MEMBER UNITED PRESS ASSOCIATION

CIRCULATION YESTERDAY 3,060

THE CLEARFIELD PROGRESS

THE WEATHER
Probably showers tonight. Thursday cloudy.

VOLUME XIII. THE CLEARFIELD PROGRESS WEDNESDAY EVENING MAY 21, 1919 NUMBER 272

ENTIRE EIGHTIETH DIVISION HAS LEFT BREST FOR THE STATES

TOMORROW LAST DAY FOR GERMANY TO PRESENT COUNTER PROPOSALS TO PEACE CONFERENCE

ALLIES THUS FAR HAVE REFUSED ALL REQUESTS FOR MODIFICATION OF DRASTIC AND STRINGENT TERMS

GERMAN COURSE STILL A PUZZLE

By FRED S. FERGUSON
(United Press Staff Correspondent)

PARIS, May 21—The time limit for German observation of the peace treaty expires at noon tomorrow.

There is no indication that the treaty will be changed in any way.

The process of assembling Austria's treaty has been such that it is believed it will be ready for signing at practically the same time as the German document. The disposition of the Austrian delegates indicates there will be very little quibbling over the provisions. The Austrians may not be given more than a week for discussion of the terms.

In the normal course of events it is estimated President Wilson may be able to depart for the United States about June 7.

Although the Allied delegates continue optimistic there is no more actual indication as to whether the Germans will sign than when they first arrived at Versailles.

By CARL D. GROAT
(United Press Staff Correspondent)

BERLIN, May 20 (Delayed)—Allied treatment of Germany's final counter proposals to the peace treaty to be submitted tomorrow or Thursday will determine largely whether the pact will be signed or not, was the indication in official circles today.

If the Allies show a disposition to modify the terms along the lines suggested in the German communication the German delegates will accept them, it was said. This, however, the Allies flatl refuse to consider—as they have all other propositions to date.

Germany must withhold her refusal to the treat to avert economic and political disruption in the opinion of certain government attaches. They point out that the German situation would be no worse if they refuse to accept it than if they sign.

HAWKER NOT FOUND

LONDON, May 21—T. J. MacNamara parliamentian secretary for the Admiralty announced in the House this afternoon that flotilla leaders and destroyers searching for Harry D. Hawker and Comander Grieves had found no trace of the missing aviators.

ODD FELLOW GRAND LODGE IN SESSION AT JOHNSTOWN

JOHNSTOWN, PA, May 20—The Grand Lodge meeting of the Independent Order of Odd Fellows, which opened here today, was attended by 11,200 delegates with about 400 representatives to the annual meeting of the Daughters of Rebekah. The welcoming adress was made by Mayor Louis Frankb after which the bodies went into executive session and committees were named. The annual report of the secretary showed a membership in the state of 173,902, more than 1,000 members engaged in the World War, 38 being killed in action and almost 300 wounded or died in camps in this country. More than $1,000,000 was paid out in death and sick benefits within a year. The total assets of working lodges in the state are almost $8,000,000.

The Rebekah assembly this afternoon elected the following women officers: ....

President, Ala Carter, Greenville; Vice President, Anna J. linck, Turtle Creek; Warden, Bertha McCune, Harrisburg; Secretary, Hattie M. Ritter, Philadelphia; Treasurer, Tillie C Haynes, Juniata.

The delegates from Clearfield to the Grand Lodge, is M. F. Rollin, while Mr. Harvey Mann and Frank Snoke, are in attendance.

I saw it in The Progress.

WILLIAM McCLURE GETTING ALONG FINELY

William McClure,, the Curwensville man, who was brought to the hospital yesterday following the wreck in which Dean H. Rankin his companion, was killed, is getting along finely today. We called the hospital shortly after noon and were informed that Mr. McClure's condition was highly satisfactory considring his experience. While the breaking of both legs below the knee is serious enough in itself, th patint feels he was indeed fortunate in getting off that lucky.

EPWORTH LEAGUE PICNIC

As a sequel to an interesting membership campaign by the members of the West Side M. E. church branch of the Epworth League, there will be an enjoyable picnic held in the vicinity of the Montgomery Creek near the reservoir.

The promoters of the campaign arranged for a picnic to be furnished by the losers to the winners and the happy gathering will leave the church tomorow evening at 6:15 and at the end of the hike there will be good refreshments furnished as a part of the program.

STOCKS ADVANCE

Fractional advances marked the opening of the stock market today. Rails were neglected in the early trading. Anaconda opened at 7 5-8, up 1-8; Crucible Steel 74 1-2, off 1-4; Central Leather 91 1-2, up 1-2; American Locomotive 80 3-4, up 1-4; Studebaker, 83 3-4, up 1 1-8. ... ...

METHODISTS HAVE GREAT WORK TO DO IN CAMPAIGN

Methodism throughout the world has in progress a big campaign to strengthen the work of the church at home and abroad. It is in observance of the 100th anniversary of the founding of Methodist missionary work.

The Centenary plans for new buildings and added workers call for $105,000,000 in five years, divided equally at home and abroad, $25,000,000 for Reconstruction, as follows:

Abroad

1174 Village churches and chapels
1997 Native pastors
486 Missionaries
164 Missionary residences
657 Native workers' houses
166 Native helpers
647 Village schools
25 High schools and colleges
2802 Teachers
1055 Teachers' houses
45 Hospitals
59 Doctors
32 Nurses
1 Medical workers' homes

Home

3564 Pastors in mission territories
250 Language pastors
1239 Other workers, deaconesses, evangelists, directors, superintendents, helpers.
2506 New church buildings
1035 Parsonages
43 Special

The quota for the churches of the Clearfield group are as follows: Eleventh street $2637; West Side $2533; Trinity $8284; Woodland and Bradford $1591; Wallaceton $1917; Munson $1246; Karthaus $768; Shawville $1150; Glen Campbell $1131; Mahaffey $1399; New Millport $1515; Curwensville $4334; Lumber City $1860, Morrisdale $1822.

In many of these charges the canvass for funds is now going on and it is expected that the entire amount will be raised.

LEGION OF HONOR ORGANIZATION THIS EVENING

The service men of Clearfield county will get together in the Arbitration Room of the Court House at 8 o'clock this evening for the purpose of organizing the Clearfield county Post of the American Legion, and all eligible to membership are urged to be present.

At the first National Convention of the Legion held in St. Louis, May 8, 9, 10, 1918, which was attended by Guy Lawhead and Worrall M. Jones, of Clearfield, a plan of nation-wide organization was decided upon which provides for but one organization in each of the counties of the different states.

This organization for Clearfield county is being carried out according to the plan and instructions of the National organizers and it is hoped that all the service men of the county will affiliate themselves with the Legion, whose object is to continue to work for America, the greatest country God's sun shines on, and in addition to this little detail the Legion proposes to carefully safeguard the rights and privileges in the future of the men who stemmed the tide and did big men's full duty in the world's devastating war.

FIREMEN WILL BENEFIT.

Five per cent of all sales made at the three stores of Workman's Supply Company on Saturday next, will go to the Clearfield Fire Department general fund and in consequence of this generosity on the part of Mgr. George I. Thurston the firemen are getting busy themselves and ask their friends to buy their groceries at the Workman's Stores on Saturday.

TELL THE PROGRESS WHEN YOUR SOLDIER BOY ARRIVES HOME

The soldiers are now coming home so rapidly that we are unable to learn of their return through the ordinary channels. Will parents kindly call us on the phone, or send us a card or letter if a telephone is not handy, when their soldier gets back, giving the company and regiment, time of service and the battles, if any, he participated in?

All through the war we have endeavored to give all the news concerning the soldiers from this section. Now we would like to note when they get back and publish the unusual things that happened to them while in service.

Morrisdale Soldiers Back from France

Paul Magwire, Samuel Nicholson and Harry Baxter are back to Morrisdale from Camp Dix, where they were honorably discharged after serving for eight or nine months with the American Expeditionary Forces. They went away together, all were stationed at Artillery Park and all came home together.

Winburne Soldier in France Nearly Two Years

Albert Edlund, son of Mr. and Mrs. John Edlund of Winburne, has been honorably discharged as Camp Sherman, and on Monday returned to his home.

As a member of Co. A, 15th Engineers, Private Edlund got to France early in the war, having sailed July 9 1917, following his enlistment at Pittsburgh, May 21st. He trained at Oakmont.

Despite his long service he returns in good health and received no injuries.

Woodland Soldier Home

Sergeant Dorse Polkingham, son of Mr. and Mrs. James Polkingham, of Woodland, who is a member of the 107th Machine Gun Battalion, of the 27th (Keystone) division, which landed at Hoboken, N. J., Wednesday, the 14th, arrived at his home in Woodland on Friday evening on a 30 hour leave.

Sergeant Polkingham trained at Camp Hancock, and was with his company in France one year. He saw hard service, and was wounded in the hand.

Like most of the boys returning from overseas he is looking and feeling fine and glad to be back in the good old U. S. again. He returned to camp Saturday evening, expecting to be mustered out of service in a few days.

YORK STATE MAN SELECTED TO HEAD KEYSTONE SCHOOLS

Harisburg, May 20—Dr. Thomas E. Finnegan, now deputy commissioner of education of the State of New York will be the new superintendent of public instruction for Pennsylvania Governor Sproul announced today. Dr. Finnegan accepted the position and expects to take charge on June 1.

The governor said that he had selected Dr. Finnegan because he considered him better qualified than any man he knew for the particular problems of organization required in Pennsylvania.

The New York educator has been a specialist in the management of rural schools and has had 27 years experience in the department of education in his own state. His work there has given him a reputation all over the country.

HOME FROM ITALY.

Mr. and Mrs. Tito Brunnelli of Rome, Italy, arived here this morning and are guests at the home of Mrs. Brunnelli's aunt, Mrs. Lewis Irwin, corner of Fourth and Cherry el Beyer before her marriage in 1914, el Beyli before her marriage in 1914.

AN EXPOSITION OF TAXES ON WHAT WE EAT AND DRINK

Inquiries received by the Bureau of Internal Revenue and Collectors indicates a misunderstanding on the part of not only a large portion of the public, but dealers themselves regarding the tax on soft drinks, which became ffective May 1. Reports reaching the Bureau are that some dealers are not collecting the tax while others are charging extra pennies for drinks which are not taxable.

To correct these mistakes, the Bureau has issued the following official statement relating to the collection of the tax:

The tax is one cent for each ten cents or fraction thereof on the amount paid at soda fountains ice cream parlors or similar places of business on soft drinks, ice cream, ice-cream sundaes, "or similar articles of food or drink when sold for consumption in or in proximity to such places of business" The purchaser can not escape the tax by stepping outside of the place where sold to consume his soft drink or ice cream. Ice cream in cones is taxable, because sold under conditions which indicate that it is to be consumed "in or in proximity to the place of business" When ice cream is sold under conditions which indicate that it would usually be consumed in or in proximity to the premises, the fact that the purchaser does not consume it there but carries it away, does not render it free from the tax. Ice cream sold in boxes and ice cream sodas or other soft drinks sold in pitchers for home consumption are exempt.

Sales of soft drinks. ice cream and similar articles of food and drink in hotels, restaurants, cafeterias and club houses are not taxable unless sold separate and apart from meals. Ice cream or a soft drink is the only refreshment ordered in such places the tar applies. Such sales at soda fountains are taxable even though sold as part of a meal.

In general such beverages commonly known as soft drinks which are compounded or mixed at a soda fountain are subject to tax. Illustrative of these are orangeade, lemonade, pineapple juice, coca cola, root beer, moxie, phosphates, fruit and flavoring syrups, mixed with plain or carbonated water, milk shakes, malted milk shakes, cream and egg shakes, ice dream, ice cream sodas ice cream sundaes, ice cream sandwiches, and flavored ices.

Certain drinks often sold at soda fountains, ice cream parlors and similar places of business are not taxable Such beverages are hot beef tea coffee, tea, buttermilk, milk, hot chocolate or cocoa, hot clam bisque, hot tomato bisque, and hot tomato bouillon.

Medicinal preparations such as brochelle salts, seitlets powders, bicarmo-seltzer, citrate of magnesia, carbonate of soda aromatic spirits of ammonia, epsom salts, essence of pepsin, etc., sold at the fountain also escape the "soft drink' tax. No tax applies on the sale of beverages, such as ginger ale root beer, moxie, mineral water, etc, when served from closed contains, because a manufacturr's tax on such drinks has already been levied.

The tax is on the whole amount of the purchase price. Thus, if a purchaser who 'treats" a friend orders two sodas at the same time, each selling for 15 cents, the tax is 3 cents, and not 4 cents. If, however, he buys one 15-cent soda and immediately thereafter purchases another 15 cent drink, the tax is 2 cents on each sale. Dealers are advised to guard separate customers against pooling their purchases to escape the tax. The penalty for wilfully attempting to evade the tax is a fine of not more than $10,000 or not more than one year's imprisonment, or both, together with the cost of prosecution.

Sales of ic ecram and soft drinks, by religious, charitable or educational societies on special occasions such as church festivals, picnics, etc., are not taxable. Such sales in stands, and booths at agricultural fairs, racing parks, public exhibitions, circuses, shows and similar places are taxable.

MRS. S. W. PIPER HOSTESS.

Mrs. S. W. Piper entertained sixteen ladies at luncheon at her home on Second street, in honor of Mrs. Raymond Willy of Pittsburgh. Following the luncheon they played bridge and Mrs Warren Partridge held high score.

ATHLETIC CARNIVAL POSTPONED

Owing to the state of the weather the big athletic carnival to be held for the benefit of the Salvation Army under the auspices of the B. P. O. E. has been postponed until Memorial Day.

Leaders Say Repeal Dry Law Impossible

WASHINGTON, May 20—The President's recommendation in his message to congress for the repeal of the restrictions on wines and beer in the war time prohibition act will be ignored by Congress. Leaders in both houses stated today that it is doubtful if any committee in any house could be prevailed upon to favor such legislation.

It is not questioned that those looking to the repeal of the law, insofar as it pertains to beer and wine, will present bills. In fact one bill of this character has already been introduced. That such a bill will be permitted to come out of committee and before either house for consideration, is doubted.

Up to Wilson to Undo What He Did.

Only one loophole remains open to the "wets." The President may change his mind regarding his personal lack of power to legally suspend the application of wartime prohibition. The law provides that prohibition shall be effective from July 1 until the President shall have proclaimed demobilization ended. It is a serious question if the President will bring himself to make any such declaration with several hundred thousand American soldiers still on foreign soil. Nothing the President or Congress can do can prevent the constitutional amendment respecting nation-wide prohibition going into effect next January.

MAJOR BOAL SHIPS TWO CARLOADS WAR RELICS TO HIS HOME

STATE COLLEGE, Pa., May 18—When this town welcomes its returning soldier heroes of the Keystone Division, within the next day or two there will be exhibited for the first time in this country the many war trophies they captured from the Germans. Two carloads of Hun war implements have arrived at Oak Hall, near here, and many of the cannon, machine guns, trench mortars and other pieces will be displayed in the State College parade.

Until Maj. Wilbur Leitzell, commander of a machine gun battalion of the Twenty-eighth Division, reached his home today the rural community about Oak Hall was non-plussed by the unheralded arrival of war munitions Saturday. Normally it is a law-abiding neighborhood and when the local freight dropped two cars heavily loaded with big guns there was much consternation.

Maj. Leitzell, who is here on a short leave explained. He said the weapons were captured at Apremont in the Argonne forest by the Iron Division and were shipped here by Maj. Theodore D. Boal, of Boalsburg, an aide on Gen. Muir's staff.

It is planned to construct a museum on Maj. Boal's estate. Additions to the collection will be made later and it will ultimately become the official exhibit of the Pennsylvania troops.

Further plans contemplate a clubhouse at Boalsburg for the officers of the Twenty-eighth division. More than 700 of them have organized a body to perpetuate the memory of the division.

While the definite arrangements have not been made, it is expected a number of cottages will be built in the mountains near oalsburg, on Maj. Boal's land, for the use of the officers and their families.

APPEARANCES WERE DECEITFUL.

Mary A. Ross, by her attorneys, Pentz & Pentz, has filed an application in the Clearfield county courts asking for a divorce from her husband Francis Ross. The statement recites the fact that they were married November 3, 1915, and dissolved partnership March 1, 1919. The complainant says that when she promised to wed her intended rpresented himself to be sound of limb and mind, and without blotches, chilblains, ringworms, etc., etc., but like some "hoss trades" he could not live up to specifications on account of enfeebled physical condition hence the suit for divorce.

BAND REHEARSAL TONIGHT.

The Fire Department Band will meet for rehearsal in the Firemen's Hall, borough building at 8 o'clock this evening. Important business position for discussion, and action, and all should attend.

NC-4 ONLY PLANE IN SHAPE TO COMPLETE TRIP

WASHINGTON, May 21—Because of engine trouble the NC4 has been forced to postpone her hop-off scheduled for today from Ponta Delgada to Lisbon, an early dispatch to the Navy department announced today.

Admiral Jackson in a radio filed at 4:30 a. m. Washington time, and reaching here at 7:23 this morning, said "the NC4 will not leave today. One engine not functioning properly."

With only one sea plane left upon which the success of the venture depends, Navy officials said today no chances will be taken with either the machine or the weather until both promises as near perfect functioning as possible. Commander Towers declared that the NC3 is in no condition to resume her journey. As a result he has reported she will be shipped back to the United States. Towers further disclosed in his report that "minor casualties' were suffered by the crew of the ill-fated NC1, which sunk at sea while being towed to port. It was held possible here today that Commander Towers might accompany the NC4 on the remainder of the journey to Europe.

NC4 MAY HOP OFF TOMORROW.

WASHINGTON, May 21—Gradually improving weather conditions may make it possible for the NC4 to start tomorrow to Lisbon. A Navy wireless from Ponta Delgada reported weather along the route at noon, Azores time, not yet settled but improving.

A LUCKY MISS.

Blaine Gromley, of Dutch Gulick's tonsorial parolr is thanking his lucky stars that he did not leave Clearfield yesterday in the ill fated Rankin car which collided with the passenger train at Curwensville. Mr. Gromley, hails from the "buckwheat" county and being a friend of Mr. Rankin he was to accompany him home. A chain of circumstances prevented him from eeting Mr Rankin at the appointed place, otherwise he might have suffered serious injury.

RAN NAIL IN HIS FOOT.

Deputy Sheriff F. S. Gilliland ran a nail in his foot this morning while at work in the cellar at his home on Fifth street.

The flesh of all varieties of the whale ,except the 'orca' or killer whale, appears to be edible, but the best comes from the ray whale and from the so-called 'sulphur bottom' variety.

An ocean steamer of the first class, going at full speed, cannot be brought to a halt in less than three minutes. In the meantime she will have traversed a distance of about half a mile.

NewspaperARCHIVE®
NewspaperARCHIVE®

THE CLEARFIELD PROGRESS

Published every day except Sunday by the Progressive Publishing Company, Progress Building, Clearfield, Pennsylvania.

G. A. STEWART, Managing Editor.
J. D. CONNELLY, City Editor R. S. NIGHTINGALE, Adv. Mgr.

OFFICERS:

R. S. SOMMERVILLE, President G. A. STEWART, Sec. and Treas.

Bell Phone, No. 176 Bell Phone No. 47

TERMS OF SUBSCRIPTION

One Year ..... $4.00 Three Months $1.00
Six Months ..... $2.00 One Month ..... .50
All subscriptions not paid in advance are charged at forty cents a month.

Entered at Post Office at Clearfield, Pa., as second class matter.

The heart of the Elk is in the right place. Known for years as a charitable and generous organization, it is not surprising that they take the lead in putting some pep in the Salvation Army campaign. Our best hope today is for fair weather and a glorious athletic carnival.

Our President may be out of touch with our domestic problems but a glance at the summary of his message indicates that he has a good old U. S. calendar in his satchel, and that the election day date is printed in bright carmine. A great many of his recommendations are parallel to Republican doctrine but not in accordance with the pronounced program of the President as he outlined it a couple of years ago. If the President is not mending his political fences he is making an honest effort to correct some of the wrongs perpetrated under his administration.

A VOLUNTEER

When the world went to war the Salvation Army volunteered on the side of God and humanity.

It did as the rich young man in the Bible was told to do. It sold its goods—or mortgaged them to the roof—and, taking the proceeds, went out to succor those who were fighting the battle of civilization against the frightfulness of the Hun.

All throught the long, bitter years of the struggle its men and women were ministering angels to the English, the French and the Americans. Wherever the fighting was hardest, wherever men were most in need of nourishment and encouragmnt, there was the Salvation Army. Every soldier returning from the front sings the praises of the organization.

And now the war is over, and the Salvation Army comes back to take up its old job. No, not precisely its old job, for its vision of service has been widened and its opportunities have increased a thousandfold. It asks for financial assistance—not for itself—but for the promotion of the good work it hopes to do, which is to carry into ordinary, everyday life the kindly ministrations and the saving graces that made it such a power back of the battle line.

It remains for us—each one of us—to measure the success of this effort. It will be successful to precisely the degree that we permit. One contribution withheld will limit to that extent the campaign the Army plans. A thousand gifts ungiven would seriously hamper the work.

Will you be as generous with the Salvation Army as the Salvation Army was in its war service? Will you help or hinder?—Harrisburg Telegraph.

WHY A CANIVAL?

Judging by the cards displayed about town the local Moose lodge proposes to disobey or dodge Mayor Chase's refusal to allow a carnival to exhibit in Clearfield next week under Moose auspices by arranging to stage their unwecome exhibition on Hillsdale just outside the borough limits One carnival inside the borough with adequate police protection is generally productive of enough trouble to last one season but what one held beyond the restraining influences of the police force is a new and very much to be feared in this or any other community, because while many good people patronize a carnival properly conducted the riff raff and the rabble for miles around can always be found there.

While not being very much enthused over the carnival as a general proposition, our people can sometimes see the justice in allowing a clean show properly conducted under the auspices of the Fire Department, a deserving public concern with no other means of raising social funds but when it comes to a private enterprise such as a "side board" club foisting such an enterprise upon the community against the expressed wishes of the borough authorities and in face of their refusal to issue the customary and necessary license or permit, it seems to us about time to call a halt.

We have not yet been able to arrive at the conclusion that a "side-board" club can properly be styled a public necessity, an object of charity or of public concern, except as the public might be concerned in getting rid of them all. Why the necessity to ask the public for support, if the "side board" club is not self-supporting shut it down. The community will not be the sufferer thereby.

The mayor very justly says this community does not want this carnival, the persons or organization attempting to override the law's mandate in this regard may well think twice before going too far.

Ready To Serve Business Men

The bank for the business man is one that is able and willing to take care of his wants, to lend him the money he requires for the legitimate needs of his business.

The County National Bank with invested capital of over $1,200,000 and resources of more than Six Million Dollars, is large and strong enough to care for the needs of the business community.

Its officers and directors are interested in the advancement of this district. They are glad to offer to conservative business men, the advantage of an alliance with an old and capably managed bank.

Your account is invited.

The County National Bank
OF CLEARFIELD
The Oldest Bank in Clearfield County

KIND WORDS FOR JUDGE REED

Newspapers and journals are a unit in their praise of the appointment of John W. Reed, as a member of the Public Service Commission.

The following is from the editorial page of the Journal of Commerce:

"The appointment of ex-Judge John W. Reed, of Clearfield, as a member of the Public Service Commission, has been received with the highest favor and satisfaction in public circles, and his selection is generally regarded as being one of the strongest and best which could possibly have been made. The appointment is a high tribute to his ability and integrity as well as a deserved recognition of his able and useful services in various capacities in the past, and he will undoubtedly discharge the duties and responsibilities of his new position in a capable and highly efficient manner.

"Former Judge Reed will bring to his new position the fruits of valuable training and experience. He is a native of Clarion county, where he was born May 13, 1853. He was admitted to the practice of law at the Clarion Bar in 1875, and followed his profession for two years at Brookville, after which he returned to Clarion, remaining until 1883, when a year's absence in North Dakota interrupted his legal career. In 1895 he removed to Brookville

John W. Reed was educated at home and in the Clarion schools. He made such progress in his profession that, on June 17, 1895, less than two months after moving into the newly-created Fifty-fourth district, he received the Republican nomination for Judge, and was appointed by the Governor the same day. He was elected at the polls, and reelected in 1905

"He is a Mason, Odd Fellow, Knight of Pythias, and a member of the Clearfield, DuBois and Punxsutawney Country Clubs; also of the Americus Republican Club, of Pittsburgh ,and of the Pennsylvania and American Bar Asociations, and one of the incorporators of the Dickinson Law School at Carlisle, Pa.

"It wil be seen that ex-Judge Reed is a man peculiarly fitted for the important position as a member of the Public Service Commission, and his wide following of friends and acquaintances predict for him a bright and successful future in the wider sphere of activity upon which he has entered. He is essentially a man who does things, not a visionist who sees things, and it is practically certain that he will acquit himself of his duties in such a manner as to add to his already high prestige in professional and public circles."

AUXILIARY RETURNS THANKS TO "MIKADO" PLAYERS

The Woman's Auxiliary of the Clearfield hospital association wish to thank all who in any way contributed to the success of the "Mikado" given for their benefit.

Special mention should be made of the cast and chorus, and their director, James Kerr, all of whom worked hard and faithfully to make the production a success; of the orchestra and their leader, Dr. F. D. Leipold, who generously gave their services; of Mr. Driggs, who contributed $150 of the amount usually paid for the theatre and who co-operated so thoroughly with the management; of Mr. Henry Swoope, who sent a check for $100; of Mr. Shapiro, who had the tickets printed; of the merchants and business men of the town who advertised in the program; of the newspapers for their assistance; and of the many others who aided in every way possible and helped to make the affair enjoyable and profitable.

MRS. JAMES KERR,
President
MRS. W. I. SWOOPE,
Secretary

MRS. ORCUTT WILL ENTERTAIN.

Mrs. E. E. Orcutt has issued invitations for a bridge party to be given at her home on Pine street, Thursday evening. Nine tables of Bridge will be in play.

CARD OF THANKS

W. E. Gilliland and family wish space to thank our neighbors and friends for the many expressions of sympathy in the loss of our baby Sarah Elizabeth.

Get Rid of That Persistent Cough

Stop that weakening, persistent cough or cold, threatening throat or lung affections, with Eckman's Alterative, the tonic and upbuilder of 29 years' successful use. 50c and $1.50 bottles from druggists, or from

GERMANY'S LOSS OF MAN-POWER

The German people are now learning what the war cost them in battle losses alone. It is Berlin now which admits a count of 2,050,460 dead up to April 30, with 4,207,028 wounded and 615,922 captured or missing. These figures are more in accord with the probabilities than any which had before been given out officially.

As the German armies first and last could hardly have taken in more than 10,000,000 men, if as many, of the adult male population, the total casualties of 6,873,410 indicate that the actual fighting forces during the four years were almost entirely shot to pieces. Germany gave up because it had become necessary to give up in order to save her fighting man-power from total extinction.

Relatively to the population concerned, such losses in war are wholly beyond precedent since the use of fire arms in war began. If North and South together in the American Civil War had lost in dead such a proportion of the country's population as Germany has lost in dead, that loss would have been double what it was; and if the loss in killed, exclusive of disease, be alone considered in the comparison, our Civil War death list would have been over four times what it was.

There are other great obstacles in the way of an early German recovery from the consequences of this war, but by far the greatest is this unprecedented destruction of the nation's man-power.

Start Tomorrow and Keep It Up Every Morning

Get in the habit of drinking a glass of hot water before breakfast.

We're not here long so let's make our stay agreeable Let us live well, at well, digest well, work well, sleep well, and look well. What a glorious condition to attain, and yet how very easy it is if one whl only adopt the morning inside bath.

Folks who are accustomed to feel dull and heavy when they arise, splitting headache, stuffy from a cold, foul tongue, nasty breath, acid stomach, can, instead, feel as fresh as a daisy by opening the sluices of the system each morning and flushring out the whole of the internal poisonous stagnant matter.

Everyone, whether ailing, sick or well, should, each morning, before breakfast, drink a glass of real hot water with a teaspoonful of limestone phosphate in it to wash from the stomach liver and bowels the previous days indigestible waste, sour bile and poisonous toxins; thus cleansing, sweetening and purifying the entire alimentary canal before putting more food into the stomach. The action of hot water and limestone phosphate on an empty stomach is wonderfully invigorating. t cleans out all the sour fermentations, gases, waste and acidity and gives one a splendid appetite for breakfast. While you are enjoying your breakfast the water and phosphate is quietly extracting a large volume of water from the blood and getting ready for a thorough flushing of all the inside organs.

The millions of people who are bothered with constipation, bilious spells, stomach trouble, others who have sallow skins, blood disorders and sickly complexions are urged to get a quarter pound of limestone phosphate from the drug store. This will cost very little, but is sufficient to make anyone a pronounced crank on the subject of inside-bathing before breakfast.

BARBER SHOP CLOSED THURSDAY AFTERNOON

We will close our shop at noon on Thursday on account of the Elks War Fund demonstration at the Driving Park.

ANDERSON & FLICKINGER.
m20-21-pd

BUY YOUR

MAY END MINERS' TROUBLES

Conference Held at London Recommends That Men Accept Offer Made by the Government.

The miners' conference at London, Eng., decided to recommend to its members that they accept the Sankey report for the settlement of the miners' demands on the government and that a ballot be taken on the question. The men are urged to continue at work on day-to-day contracts, pending a further conference after the ballot is taken. The report of the coal commission, of which Justice Sir John Sankey is chairman, was issued March 20 and recommended seven hours' work instead of eight from July 16 next and six hours from July 1921. Increases of 50 cents a day were advocated, with naturalization of the men.

IN WORLD OF LABOR

Six thousand Welsh miners went on strike as a protest against the action of the coal inquiry commission in not making a favorable report on all of their demands.

The Russian soviet government, says a wireless dispatch, is instituting a system of registration preparatory to enforcing the principle of compulsory work for all.

Advices from Barcelona, Spain, state that the recent solution to the strikes there appears to be merely of a provisional nature and that the present calm in that city may prove transitory.

Refusing to work under the supervision of a newly appointed general foreman, more than 1,000 shipworkers at the Merill-Stevens Shipbuilding yard, near Jacksonville, Fla., went on strike. Work in the yards was practically suspended.

More wages and shorter hours will be asked for 10,000 railroad telegraphers of the Pennsylvania lines. The executive committee of the Railroad Telegraphers association, in meeting, decided to take the question to the railroad administration.

The secretary of the loomfixers' union has received word that the war labor board had granted the demand of textile workers in the Blackstone Valley (R. I.) for a 15 per cent increase which will date back to July 1 and affect about 10,000 employees.

More than 200 granite cutters declared a strike at Milford, N. H., claiming that manufacturers failed to keep an agreement made recently relating to a proposed increase in wages. The wage increase was held up by the National Granite Manufacturers' association.

Approximately $100,000,000 will be spent in road building in Pennsylvania in the next four years. A bill authorizing the state to issue bonds up to $50,000,000 is going through the legislature. In addition, the state will receive federal aid, and the counties are expected to expend many millions of dollars for road purposes.

Employes of the Brooklyn Rapid Transit company, which operates the subways, elevated lines and many of the surface lines in that borough, decided at a meeting to submit a demand for new working conditions to Lindley M. Garrison, recently appointed federal receiver of the company.

The Boston & Albany railroad inaugurated a five-day working schedule for its employes in the railroad shops in West Springfield, Mass., the plan to continue until business improves. The plan was adopted in preference to laying off any of the skilled workers. Between 550 and 600 men are affected. The men are said to be agreeable to the plan.

The national committee of the General Federation of Labor has decided to placard the walls of France with an appeal to workers and to public opinion generally. A protest will be made against armed intervention in Russia, the incomplete character of the international labor charter and "the absence of guarantees in the league of nations covenant, which does not fulfill the conditions set forth by President Wilson's "fourteen points," it is said.

Men's clothing workers affiliated with the Amalgamated Workers of America, involving two locals, were called out on strike at Cincinnati by Sidney Hillman, New York, general president. The demands are said to be for 20 per cent increase in wages, a system of collective bargaining, time and a half for overtime and a division of work among employees in slack seasons. Recently the men were granted a 44-hour week. Approximately 1,000 men went out.

Members of the Portland (Ore.) Boilermakers' union adopted a resolution in which they expressed their determination to "go to work at the regular time," disregarding the turning forward of clocks on March 30. Committees were appointed to endeavor to obtain the co-operation of the Metal Trades council and the Central Labor Union council in the plan. Boilermakers said they believed the time change would benefit the street car company, and that this was one reason they were opposed to it.

Dining car conductors have become unionized. J. A. Hennessy, national chairman, says there are now 800 in the union, 104 of which are Chicago men.

Denial of advices made public at Portland, Ore., that the Washington shipyard wage conference had reached an agreement to extend the Macy award six months from March 30 was made by C. R. Barrett, secretary of the Tacoma Metal Trades council. He said the denial was contained in a telegram from representatives of the council attending the Washington conference.

J. E. Ross and Charles Blythe are good this week, doing electra-

Men's and Young Men's Shoes

High Or Low Cuts

For Wear On Special Occasions

$7, $7.50, $8, $9, $10, $11

The styles we have here will make a "Big Hit" with the tastes of any man no matter how particular he may be. They'll measure up to his ideas as to what real high class shoes ought to be from whatever angle he may view them—heels, toes, counters, uppers, vamps, shapes, styles or workmanship. They are made for us by men who make "nothing but the best" So we know what we are talking about when we tell you that you can't go wrong in investing your money in a pair of them.

Lytle Bros.
Opposite Court House,
Market St. Clearfield, Pa.

The Drum Major

Eighth Grade Commencement Play
A Clever Little Opeaetta
High School Auditorium May 27

CAST OF CHARACTERS

Clarice ..... Elizabeth Wilson
Sergeant Leroux ..... John Bratton
Jean (The Drum Major) ... Bruce Smith
Babette ..... Beatrice McDowell
Antionette ..... Lola McLaughlin
Susanne ..... Julia Fisher
Jacqueline ..... Margaret Shapiro
Julien ..... Lex Gaylor
Gaspard ..... Scott Norris
Pierre ..... Ted Bowes
Marcel ..... Boy Kennedy
Victor ..... Harold Johnson

Admission 25c Reserved Seats 35c
Curtain 8:30 P. M.

L & M SEMI-PASTE PAINTS
BEST THAT CAN BE MADE
Actual Cost $3.25 Per Gallon when ready to use
Recommended by satisfied users for over Forty Years
Write for COLOR CARD Lengman & Martinez, Makers, N. Y.

CLEARFIELD HARDWARE CO.
125 Market Street Clearfield, Pa.

NEWSPAPERARCHIVE® NEWSPAPERARCHIVE®

BEAUTIFYING HOMES
IS OUR BUISNESS

Getting the right color schemes, the appropriate paper, the harmonious figures is simply a matter of coming here and making your selections.

We've a paper for every purpose and a plentiful array of colors, figures and designs.

Drop in and let us show them to you.

D. W. SPECK
STORE OPEN EVENINGS TILL 9
118 MARKET ST. H. & C. PHONE CLEARFIELD PA.

SHINOLA
AMERICA'S HOME SHOE POLISH
Used by thrifty people because it Saves Time, Saves Money, Saves Shoes.
SHINOLA is beneficial to all leather.
SHINOLA HOME SET
makes shining easy in home or office.
BLACK - TAN - WHITE - RED - BROWN

ATLANTIC
POLARINE

YOU wouldn't give the most important job in your business to an unknown man. You'd select one that has *made good.*

Then why experiment with unknown motor oils in the most important job in your car—lubrication? Atlantic Polarine, Atlantic Light, Medium and Heavy have *made good.* It pays to use the one that fits your car. Ask your garageman which.

ATLANTIC
MOTOR OILS
Keep Upkeep Down

Y. M. C. A. NOTES

The religious work committee of the Y. M. C. A. has [illegible] the labor of new Testaments [illegible] boys and girls who [illegible] at the Sunday afternoon meetings will be presented with a [illegible] if they do not have any [illegible] of charge.

Want to go to Wilmore, Dallas or Tyrone? [illegible] the Y. M. C. A. Now [illegible] people [illegible] you for the [illegible] outings.

"A" the w[illegible] people are heroes." Over 500 Clearfield people [illegible] today at the Y. M. C. A. [illegible] and [illegible] at first and [illegible] all not [illegible] year.

M. C. A. baseball league are to be drawn next week.

The rain spoiled the Y. M. C. A. Twilight league game last evening, but they will play tonight if the ground is dry. On Thursday evening the Y team will play the B. W. R. Co. team. Admission free.

Twenty-three thousand screws are used in the making of an ordinary aeroplane, and 700 pieces of wood in a single wing.

The keeping of gold fish is a great institution in China. The fish are fed on lean pork, which is first dried in the sun and then reduced to powder.

The increase of a single pair of rats in five years has been calculated at 900,369,152 rats. One pair of rats may have 870 descendants in a year.

W.B.
Formu
BRASSIERES

worn in connection with W. B. Corsets, assure gown-fit perfection—idealize bust-lines—add the grace and finish at bust that the corset accomplishes below, and give the necessary finishing touch to the "Paris Fashionable."

[illegible] in fly lace effects over silks and satins [illegible] trimmed with lace and embroidery; [illegible] W. B. [illegible] W. B. Corsets as foundations. ASK YOUR DEALER FOR W. B. FORMU BRASSIERES.

W.B. CORSETS W. B. NUFORM Corsets for slender and [illegible] figures. [illegible] W. B. REDUSO Corsets for stout figures—[illegible] pounds lighter.

WEINGARTEN BROS., INC. NEW YORK CHICAGO

"$200,000,000 BABY DIES AFTER BEING HIT BY AUTO

Death of Vincent Walsh McLean Recalls Fatality Always Supposed to Be Connected With Famous Hope Diamond Purchased By His Father

Washington, May 18—Vinson Walsh McLean, famous as the "two-hundred-million-dollar baby" died here tonight from injuries suffered early in the day when struck by an automobile near the McLean country estate, Friendship, in the suburbs of the capital.

The boy was nine years old. He was the son of Mr. and Mrs. Edward Beale McLean, the former a millionaire publisher and sportsman, son of the late John R. McLean. The boy's mother was Miss Evelyn Walsh daughter of Thomas F. Walsh, the Colorado gold mine owner.

Vinson McLean was guarded closely all his life. He left his personal attendant for a few minutes this morning and started to cross the roadway from the mansion when struck by an automobile occupied by three women.

The car stopped and the boy was picked up and taken into the McLean house. His injuries were not regarded as serious and the occupants of the automobile proceeded on their journey. When physicians arrived they found the boy had a compound fracture of the skull. He died at 7 o'clock tonight. The police have the number of the car, which bore a West Virginia license, but it has not been located.

Parents Chartered Special Train

Mr. and Mrs. McLean were at Louisville, where Mr. McLean has a racing stable at Churchill Downs. They chartered a special train and are hurrying to Washington.

The tragic death of the boy recalled the story of the purchase of the Hope Diamond by Mr. McLean in 1911. According to John S. Wise, of New York an agreement was drawn up between Mr. McLean and Pierre Cartier, the Paris jeweler, by which Mr. McLean paid $180,000 for the diamond, with an agreement that should any fatality occur to the McLean family within six months the Hope diamond would be turned back to Cartier for other jewels of equal value.

It was said that because of the diamond's ill omen Mr. McLean feared that something might happed to his son.

The McLean boy became internationally famous as the "gold cradle baby" soon after his birth. At that time King Leopold of Belgium, who had been a partner of Thomas F. Walsh in the Camp Bird gold mine in Colorado, sent the boy a gold cradle, which, the story has it, was valued at $25,000,000.

John D. Rockefeller had at about that time founded the Rockefeller Foundation and John D. Rockefeller, Jr., was heir to $60,000,000, but the McLean baby was in line for the $200,000,000 fortunes of Thomas F. Walsh and John R. McLean, then owner of the Washington Post, Cincinnati Enquirer and heavily interested in gas and traction interests.

Accident Increased Fortune

By a coincidence it was an automobile accident that left Young McLean at his birth the sole heir to these two great fortunes. In 1905 Vinson Walsh brother of Mrs. McLean, was killed in an accident at Newport. Mrs. McLean, who was then Miss Evelyn Walsh, also was in the car and received injuries which made her an invalid for a year.

Other things gave the boy the "millionaire baby" record. He had nurseries in five of the finest houses in America. One was in the Walsh estate a few miles from Denver at the very gateway of "the Garden of the Gods," another in the McLean home here. Here was the "bride's garden" made by the late Mrs. John R. McLean for the young mother of the "gold cradle baby," and only white flowers bloom there.

Another one was in the Walsh mansion on Massachusetts avenue, Washington, and the other one in Briar Cliffe, the Bar Harbor estate which Mr. Walsh bought from Montgomery Sears, the wealthy Boston merchant, and gave to the young couple just before his death.

The boy had a private car, elaborately furnished, which carried him to Palm Beach, to California or wherever he wished to go. He had a half dozen automobiles of his own. He had doctors and nurses and private detectives to watch over him. Numerous reports were of plans to kidnap him, but he was so closely guarded that no attempt was ever made.

Since that time two other children have been born to Mr. and Mrs. McLean both boys, one of whom is four and the other a year old. They are left heirs to the estate.

A WORTHY ENTERTAINMENT

The people in the Surveyor region and even as far up as Clarfield, if the roads will permit, should appreciate the efforts of the good people of the little mining settlement at Croft or the Harbisson-Walker village near Surveyor

The chief enterprise or community centre in the settlement is the school hause, and like the average country school the pupils are provided with a four-bare-walled school house, a complement of stiff-backed desks, a teacher of varying dgrees of comeliness and an opportunity to raise the demnition bow-wows at times.

The Fates Mortune and Nature have been specially kind to the people of the community generally in the way of providing numerous and various progeny and as a result when the teacher sounds taps a whole houseful of tousel-headed youngsters troop into the "poor mans college" and prostrating or otherwise diverting themselves about the fet of the 'oracle of wisdom," providd by th school board of the township at as near $45 per as possible, worship at the shrine of the God of Knowledge for as much as six hours per day.

Realizing the drabness of existence general for the kids of the community the women down that way decided that the kiddies should have a touch of color or at least a little artistic embellishment about the school room and have staged an entertainment and festival for the evening of Friday, May 23d, and propose utilizing the proceeds for same in the purchase of adornments sufficient to at least break the monotony of bleak walls and uninviting interior. They invite their friends and the friends of the children generally to assist them in the enterprise and will guarantee a good time on the "money back plan." for all who will assist in their enterprise by being present on this occasion. An admission fee of 15 and 25 cents will be charged and everybosy is welcome.

At one time silk was so valuable that it was sold for its own weight in gold literally.

Have Dark Hair And Look Young

Nobody can Tell when you Darken Gray, Faded Hair with Sage Tea.

Grandmother kept her hair beautifully darkened, glossy and attractive with a brew of Sage Tea and Sulphur. Whenever her hair took on that dull-faded or streaked appearance, this simple mixture was applied with wonderful effect. By asking at any drug store for "Wyeth's Sage and Sulphur Compound," you will get a large bottle of this old-time recipe, improved by the addition of other ingredients, all ready to use at vry little cost. This simple mixture can be depended upon to restore natural color and beauty to the hair.

A well-known downtown druggist says everybody uses Wyeth's Sage and Sulphur Compound now because it darkens so naturally and evenly that nobody can tell it has been applied—its so easy to use, too. You simply dampen a comb or soft brush and draw it through your hair, taking one strand at a time. By morning the gray hair disappears; after another application or two, it is restored to its natural color and looks glossy, soft and beautiful.

THE VERY BEST FLOUR
THAT MONEY CAN BUY

NIAGARA FALLS MILLING CO. BIG LOAF FLOUR NIAGARA FALLS, N.Y.

W. M. BOYCE & SON
Wholesale Distributors
Clearfield, Penna.

BUY
YOUR

for the Graduate

Gifts That Will Please

When the postman brings that invitation that you're bound to receive the thought pops into your head, "What shall I give" and then this gift store with its teeming counters and cases instantly comes before your mind's eye.

What graduate, whether boy or girl, wouldn't be pleased as Punch with one of the hundreds of gifts that are here? Then, too, there's a substantial trend to so many of them that they'll last long after this graduation.

Come in at your first opportunity. Look around ---have the sales people show you and make suggestions.

Kurtz Stationery Store

TRIANGLE
PEPPERMINTS

Are more than a mere confection—for particular persons they are a necessity.

The purest of sugars and the cooling, soothing and refreshing oil of mint, combine to make this the most delicious candy you've tasted.

"—They Satisfy—"

NICKEL A PACKAGE

Four Flavors
Peppermint - Clove - Wintergreen - Cinnamon

Manufactured by
Triangle Company, Inc.
HARRISBURG, PA.

NEWSPAPER ARCHIVE®
NEWSPAPER ARCHIVE®

Every Woman Knows

That Royal Baking Powder makes delicious, appetizing food—unquestionably wholesome.

Some women, however, do not know that food made with cheaper baking powders, containing alum and phosphate compounds, is often inferior in taste and texture;—many of the highest food authorities have declared alum baking powders to be unwholesome and injurious.

The safe and sure way is to use

ROYAL Baking Powder

Made from Cream of Tartar which is derived from grapes

Royal Contains No Alum—Leaves No Bitter Taste

GROW AND USE MORE POPCORN

Grow and use more popcorn to replace the large quantities of candy now eaten by children, say Prof. J. G. Sanders, Economic Geologist, U. S. Dept. of Agriculture. Some again is excellent for growing children but the excess amounts now used cause derangement of the stomach and decay of the teeth. Boost the old fashioned popcorn ball.

Popcorn grows wherever ordinary corn matures and is a profitable crop for amateur gardeners, but it should not be grown near field corn. The rice popcorn with sharp tips and the weather pearl varieties are very distinct types.

Fred Patterson left today for Willard, Ohio, to visit his sister, and from there he will go to Cresson where he has accepted a position.

Marshal Petain To Visit The U. S.

French Leader Very Simple In His Tastes ---Talks of America's War Efforts

By WILLIAM PHILIP SIMMS
(United Press Staff Correspondent)

PARIS, (By Mail)—Marshal Petain expects to pay a visit to America as soon as circumstances permit.

There are few leaders of men more likeable than Petain. His tastes are simplicity itself. He lives simply and dresses simply. When I saw him at his headquarters he was wearing a horizon-blue uniform, without an inch of braid of any description. Only his seven stars, on each sleeve, to show his rank, gave his dress even the slightest glint. But even these stars were small and of dulled silver. He wore no service stripes though entitled to the maximum, which is six. On his breast only one bit of ribbon was pinned—without the decoration itself—and this was the "Medaille Militaire." Ordinarily officers are not entitled to this; only privates and non-commissioned officers are regularly eligible. But officers who have performed extraordinary services for their country are awarded the medal and, though owning about all the decorations there are, Marshal Petain wears but one and that the simplest of the lot.

The Marshal's cuff buttons were of white metal. They could not have cost more than a few cents each. His leggings were of the knitted variety.

In short Marshal Petain is a plain but neat soldier utterly without gewgaws and dazzle. He carried his brilliancy in his head.

Petain received the American correspondents at Chantilly to talk about his trip to the American army bases of supply.

His comparisons were interesting. In the days of Napoleon, he pointed out, when armies numbered about 200,000 and were generally on the move, they lived on the country, needed little transport and few bases. Nowadays armies number millions of men and their movements are comparatively limited. So after a very few days, were they dependent upon the localities wherein they are operating, they would be foodless and supplyless.

Thus stupendous bases of semi-permanent character and necessary to keep a modern army fed and equipped and between these bases and the front a vast system of transport must be kept circulating.

The backbone of the American "SOS" or "Service of Supplies" the Marshal pointed out, was the ship. Every ton of food and equipment had to be brought across the Atlantic. The three naval bases converged on one central base, at Tours, the pretty French inland city to the southwest of Paris. Reserve depots were located also at other points—but likewise operating through Tours. Thousands of miles of specially laid railways were built connecting the seacoast bases and Tours and Tours with reserve depots and Tours with advanced bases.

"Americans did work in five or six months," declared Petain "which, had it been undertaken by the French before the war would have required five or six years to complete."

The whole work was "a veritable marvel" the Marshal said, and "in every way worthy of all the best traditions of the country which performed them."

AVVISO
ALLA COLONIA

Il comitato eletto pro! Organizzazione Banda Coloniale, prega caldamente tutti gli uomini Italiani di questa Citta, ad intervenire alla seconda riunione che avra luogo nella sala del

Circolo Italiano
La Sera di Giovidi
22 Maggio 1919
Alle Ore 8:30 P. M.

A questa riunione si stabilira' l'ingagiamendo del Professore, ed altri affari riquardanti il corpo Musicale. Fiduciosi che gl'interessati intervenissero.

IL COMITATO ELETTO

BAD BACK TODAY?

Backache is usually kidney-ache and makes you dull, nervous and tired. Use Doans idney Pills for weak kidneys—the remedy recommended by your friends and neighbors.

Mrs. Roy Shirey, 128 Clearfield St., Clearfield, says: "About three years ago I had an attack of kidney complaint that caused me to have a pain in the small of my back. When I got up mornings the pain would be severe and I had headaches. My hands were swollen too After taking about four boxes of Doans Kidney Pills, the pains in my back were all gone and I havent been troubled with my kidneys since. I think Doan's are a wonderful kidney remedy and I gladly recommend them."

Price 60c, at all dealers. Don't simply ask for a kidney remedy—get Doan's Kidney Pills—the same that Mrs. Shirey had. Foster-Milburn Co., Mfgrs., Buffalo, N. Y.

Of Importance to Mothers

Children's Wash Dresses

Now that the tots are playing out of doors they need something that will stand the tub. These dainty little wash dresses will be just what you've been looking for. Made of gingham with belts and pockets. Plaids and plain colors.

1.35, 1.50, 1.75, 2.25, 2.50, 2.75

BOYS' PLAY SUITS

Made of khaki, plain tan and gray gingham and there are some plaids and stripes. Just the things for little hustlers.

1.50, 1.90, 3.00, 3.50

BOYS' LITTLE COVERALL PLAYSUITS

Made of denim and look just like Dad's. Pockets for the kid to fill and receive over. Great help to mother in saving stockings and washings.

1.00

SILK HOSE FOR GRADUATION GIFTS

For the "sweet girl graduate" there's nothing more acceptable than a pair of these silk hose. Black, white and colors.

75c, 1.50, 3.00

Ross & Woods

THE HOME OF THE EDUCATOR SHOE

WOMEN SUFFRAGE FIRST READING IS HEARD IN SENATE

HARRISBURG. After slumbering in committee for four weeks the woman suffrage measure was reported to the Senate yesterday and read for the first time. The bill provides for an amendment to the state constitution extending the right to vote to women, was introduced in the House by Representative Ramsky, of Delaware If passed by the Senate, the proposed amendment will have to pass another session of legislature before it is submitted to the vote of the people.

The amendment to the prison parole act which Senator Woodward of Philadelphia, told the Senators was drawn to benefit a private bank president, who has embezzled public funds was passed by the Senate by a vote of 30 to 15.

TRINITY METHODIST CHURCH RECEIVES GENEROUS GIFT

Announcement was made on Sunday by the Rev. W. W. Hartman that the church had received a pledge of $25,000 from A. W. Lee for a new parish house to be built on the church lot on Walnut street. It was not known that this splendid gift was in prospect and the congregation had a jubilant surprise when the announcement was made.

The church officials promptly added $10,000 to the centenary quota to be raised in five years which will take care of some necessary church repairs and provide for furnishings of the new building.

The campaign for funds is now well under way and the entire amount of $10,000 a year for a period of five years for the Centenary and local church fund will doubtless be reached within a few days.

BUY YOUR

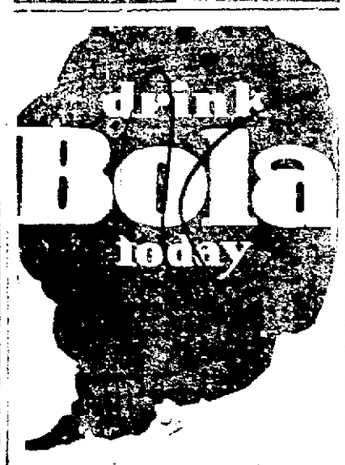

TIME OF CLOSING MAILS

In order that mail deosited at the post office for dispatch shall not be delayed, a schedule showing the time of closing all mail is printed below.

All matter of the first, second, third and fourth classes dropped in the office before the time given will be promptly dispatched.

Train	Leaving Clearfield	Time of closing mails	For
P. R. R.	8:20 A. M.	7:40 A. M.	Tyrone
River Line	11:00 A. M.	11:30 A. M.	Keating
P. R. R.	11:55 A. M.	10:30 A. M.	Curwensville
N. Y. C.	11:49 A. M.	11:00 A. M.	Mahaffey
B. R. & P.	11:03 A. M.	11:00 A. M.	DuBois
P. R. R.	1:15 P. M.	12:40 P. M.	Tyrone
N. Y. C.	4:55 P. M.	4:25 P. M.	Williamsport
P. R. R.	6:28 P. M.	5:30 P. M.	Tyrone
P. R. R.	6:45 P. M.	5:30 P. M.	Curwensville
B. R. & P.	7:00 P. M.	6:15 P. M.	Du Bois
N. Y. C.	7:00 P. M.	6:15 P. M.	Mahaffey

Attention is directed to the time of closing the mail for the train leaving for Tyrone at 6:28 P. M. The heavy deposit from the business houses makes it necessary to have all mail not later than 5:30 P. M.

Collections are made in the business section by the carriers on each trip. A special collection is made in time to make the morning train leaving at 8:20 A. M. and 6:28 P. M. These collections are made at 7:00 A. M. and 5:00 P. M. Mail must be placed in street boxes not later than the hours given to guarantee dispatch.

ORVIS GULICH
Acting Post Master

ROAD BUILDING BY STATE GETS UNDER WAY PROMPTLY

HARRISBURG, May 21—Contractors having begun in earnest the greatest highway construction program ever undertaken by any commonwealth a great many detours are being encountered by users of main highways in Pennsylvania. The spring oiling of highways is proceeding in many sections of the state and much resurfacing of macadam roads is being done, necessitating the use of bituminous compounds on which is placed stone chips or pea gravel. Temporary inconvenience is resulting because of the great activity of the Highway department and contractors, but this inconvenience is part of the cost Pennsylvania is paying for better highways. The Highway department has issued the following statement:

"The State Highway department in laying out detours past highway stretches on which construction is under way chooses the best possible thoroughfares.

"It very frequently happens that the best possible detour is a township road, not under the direction of the State Highway department. Where this occurs the department will ask township supervisors to pay particular attention to the condition of the detour, so that the unusual volume of traffic may be cared for as expeditiously as possible.

"There are so many detours now in use and so many are contemplated during the department's four-year program, that it has become necessary to discard the old cardboard system of direction! and in the near future metal signs will be in use, arrows pointing the proper direction.

"In the case of surface road treatment, where dust-layers are employed or resurfacing being done: Orders have been issued that only one-half the thoroughfare may be treated at a time. Weather conditions govern the period in which highways so treated will resume normal condition. Rain will interfere with penetration, but in warm dry weather oiled or resurfaced roads are in excellent condition within three days of treatment, while a week after the date of treatment absolutely no inconvenience should be encountered.

"Pennsylvania road users will find more detours necessary and more surface treatment under way this summer than ever before—because the state is building more roads and making more improvements than ever before. Temporary inconvenience is part of the cost the state must pay for better roads."

PIE SOCIAL AT MT. JOY GRANGE HALL

There will be a Pie Social at the Mt. Joy Grange Hall on Friday evening, May 23. m12tch.

Ford
THE UNIVERSAL CAR

It's no longer necessary to go into the details describing the practical merits of the Ford car—everybody knows all about "The Universal Car". How it goes and comes day after day and year after year at an operating expense so small that it's wonderful. This advertisement is to urge prospective buyers to place orders without delay. Buy a Ford car when you can get one. We'll take good care of your order—get your Ford to you as soon as possible—and give the best in "after-service" when required.

Williams Auto Sales Co.
208-210 North Third St.,
Both Phones Clearfield, Pa.

READ THE PROGRESS

Philadelphia Lawn Mowers Are Making Good

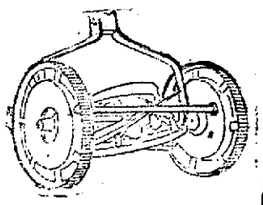

And this is a Spring that tries the heart of any mower. The rains are making lawns look seedy every couple of days. Keen cutting knives, easy ball bearings, the varying handle positions are only a few of the details of this wonderful mower.

We've a size that you'll like to push.

WILLIAM F. POWELL
South Second St. Celarfield, Pa.

NEWSPAPER ARCHIVE®

Classified Ads For Everybody

FOR SALE

THREE HORSES FOR SALE—Apply to Milo Lawhead, Pleasant Grove, Clearfield, R. D. 1. M13-tfc

FOR SALE—A 2-year-old Percheron stallion weighing 1250 pounds. Color black. Registered. Can be seen at Crown Bottling Works, Clearfield Pa. M17-12tc

FOR SALE—Five passenger Overland car, Model 75. In good condition. Address or inquire at Curwensville Express Office. 5-19-6t ch

FOR SALE—White pony Sulky cart with top. In good condition, will be sold cheap. Inquire at 201 N. 6th street. m26-4t-pd

FOR SALE—One team of gray work horses, 7 and 8 years old. Inquire of Bowers Bros Curwensville. m20-2w.

FOR SALE—A fresh cow and small cream separator. Inquire of Walter Fullerton, Hyde City. m21-3t-pd.

HELP WANTED

WANTED—Several bright girls over 18 years of age to learn Velvet weaving. $7.50 per week to start. Experienced girls make $18.00 to $22.00 per week. Clearfield Textile Co., West Side. 5 10-6tc

GOVERNMENT needs 4000 clerks for Census. $100 month. Examinations soon. Age requirements 18 or over. For free particulars write Raymond Terry, (former Civil Service Examiner) 252 Continental Bldg, Washington D. C. 5-16-5t pd

WANTED—Two first class barbers at right price. Apply to Jas. Richards, Curwensville. m21-4t.

WANTED

CASH FOR OLD FALSE TEETH, (Broken or not) We pay $2.00 to $35.00 per set. Also actual value for Diamonds, Watches, Bridgework, Crowns, Old Gold, Silver and Platinum. Send at once and receive cash by return mail. Your goods if price is unsatisfactory. Mazer Bros 1G-2007 S. 5th Street. Philadlphia, Pa. M-14-2w pd

WANTED To rent two or three unfurnished rooms. Call at Progress. M20 3t pd

FOR RENT

FOR RENT — Three furnished rooms for light housekeeping and room for roomers. Call at 10 N. 5th street. M19-1w

NOTICE SURVEYOR

An entertainment and festival will be held at the Harbison & Walker school house at Surveyor, May 23rd, 1919. Will begin promptly at 7:30 Admission 15 and 25 cents. Proceeds for benefit of school. All welcome. M19-4t ch

I saw it in The Progress

AMERICA'S IMMORTALS

J. HUNTER WICKERSHAM,
Second Lieutenant, 353rd Infantry.

For conspicuous gallantry, resulting in his death, near Lancy, France, September 12, 1918, Lieut. Wickersham was awarded the Distinguished Service Cross. Advancing with his platoon during the St. Mihiel offensive, Lieut. Wickersham was severely wounded in four places by the bursting of a high explosive shell. Before receiving any aid for himself, he dressed the wounds of his orderly, who was wounded at the same time. He then ordered and accompanied the further advance of his platoon, although weakened by the loss of blood. His right hand and arm being disabled by wounds, he continued to fire his revolver with his left hand until, exhausted by the loss of blood, he fell and died from his wounds before aid could be administered. Lieut. Wickersham's home address was 3418 Colfax boulevard, Denver, Colo.

OBITUARY

SUSANNAH MARY PATCHIN

Susannah Mary Patchin, the only surviving daughter of Samuel Clark and Hetty Graham Patchin, late of Clearfield county, was born at Patchinville, Clearfield county, November 20, 1858, and died at her home, No. 3716 Locust street, Philadelphia, on Wednesday, May 14th, 1919. Sue Patchin, as she was best known by her many friends never married but devoted the best yearh of her life to her relatives and friends. For many years she remained with her sister Maggie at her father's home in Glen Hope and Houtzdale and cared for her parents. After the death of her mother, May 7th, 1862, at Glen Hope, they lived at Houtzdale, where she taught music. She was an accomplished musician. Twenty years ago, Sue and her sister, Maggie moved to Philadelphia, Maggie in the meantime having married Charles P. Heims, now deceased. After the death of Mr. Heims the sisters moved into the beautiful home at 3716 Locust street, where the father died after having lived to be ninety years old, and where both the sisters spent the remaining years of their lives.

Mrs. Heim's daughters, Beulah and Louise both lived at the Locust street home, where they still reside, and here Maggie died.

Susannah Mary Patchin was buried from the home of Mr and Mrs. Frank G. Harris, in Clearfield, on Saturday, May 17th, 1919, where the funeral services were held, conducted by Rev. W W. Hartman of Trinity Methodist church. Interment in Hill Crest cemetery.

Susannah Mary Patchin was a woman of most beautiful character and appearance. Her busy life was devoted to her friends and her family. She numbered her warm personal friends by the score and among the very best people. The beautiful home of Sue Patchin and Maggie Hiems was always open to their friends from all over the state, and the beautiful life of these two sisters left its impress upon all who had the pleasure of their friendship. The warm hearted and abundant charities of this good woman went out to all her friends and relatives who needed her help.

The funeral was very lately attended both by her large family connections and her many personal friends. The floral offerings laid upon her casket from her Philadelphia friends and from esewhere attested the love and devotion of the givers.

During the last two years of the life of Sue M. Patchin, she was a great sufferer; but she bore her sufferings without a murmur, and when death came, caused by a stroke of apoplexy, she closed her eyes without a struggle. Two days before her death she wrote the writer a most beautiful letter, and at the minute of death she was entertaining a dear friend.

The death of Sue Patchin leaves but one surviver of the family of Samuel C. Patchin, a brother, John W. Patchin. The author of this notice who was the first child member of the family, an orphan of 4 years of age. The father, the mother and five adult children have died, and we desire publicly to express our appreciation of the thousand blessings that have come to us because of our relationship to and association with them.

FRANK G. HARRIS.

MISSIONARY MEETING

The Home and Foreign Missionary Society of the Presbyterian church will meet in the chapel at 2:30 p. m. Thursday. Refreshments will be served after the meeting in place of the usual quarterly luncheon. A full attendance is desired.

KEYSTONE
The ICE CREAM THAT EVERYONE LIKES

NEWS OF OUR NEIGHBORS

CURWENSVILLE

WATCHMAN NEEDED AT CURWENSVILLE RAILWAY CROSSING

The shocking accident which occurred at this place yesterday forenoon, when the Pennsylvania passenger train crashed into the Hudson superSix, owned and driven by Dean R. Rankin, a resident of Indiana county, and well known here, with the fatal result of costing Mr. Rankin his life and seriously injuring Wm. McClure, of this place who was driving with him, has again brought up, probably a definite decision this time; the necessity of placing a watchman where the Pennsylvania tracks cross South Filbert street, at which place the acident occurred. While the long stretch of paved street here is a temptation to speed the crossing is a constant menace to even the most cautious crivers, on account of the built-up condition of the track, which prevent the approach of a train being seen or heard until one is fairly on the track. A great many accidents have ben narrowly averted at this crossing, and yesterday's catastrophe will surely see measures taken to prevent a like repetition. The body of Mr. Rankin who was a brother-in-law of rs. W. R. Norris of Pike township, and to whose home he was on his way, was taken to his late home near Arcadia, Pa., today. His widow who was Miss Ada Hile, daughter of the late Rev. W. P. Hile, and three children survive him

The Mothers' Meeting will be held at the home of Mrs. Oliver F. Smith, McNaul street Thursday evening, the 22d of May.

Mr. William Parton and family of Thompson street left Monday morning for Pottsville, Pa., where they will spend the next two weeks.

Cloyd Haddon who has been in service ovr-sas for the past several months has been mustered out of the service and returned to his home at this place, yesterday.

Mrs. H. F. Smith, of McNaul street, who had the misfortune to fall down the cellar steps of her home several days ago, sustaining painful cuts and bruises, is able to be out again.

Mrs. Maud Davidson, of Buffalo, N. Y, spent Monday with Mrs. W. Holden of Walnut street.

COAL COAL COAL COAL

We are now in a position to furnish some very highest grade custom coal and furnace coal. This is the kind of coal of which when you have burned one load you want another.

AUSTIN HANEY & SON
H & C. 58x

4-28 tf ch

Misses Molley and Margaret Kyler of Shawville spent Sunday with friends in Surveyor.

BUY YOUR

GOOD WHEAT CROP FORECASTED BY STATE OFFICER

Secretary of Agriculture, Fred Rasmussen, reports that according to figures compiled by the Bureau of Statistics, Pennsylvania Department of Agriculture, the condition of wheat is estimated at 104 per cent. compared with a normal or full crop condition. This is 3 per cent. better than one month ago and indicates an approximate average yield of 21.3 bushels per acre. On this basis, considering the large acreage, the total production will reach 33,404,000 bushels. The crop will probably be above or below these figures according as the change in conditions from now until harvest is above or below the usual or average change in condition. The total production last year was estimated at 26,024,000 bushels.

Like wheat, rye is in splendid condition and indicates 103 per cent. of a normal crop. This is a gain of 3 per cent. during the month of April. According to present outlook the yield will be 19.8 bushels per acre and the total production 5,434,000 bushels. The production last year was estimated at 4,676,000 bushels.

The outlook for hay on May first was 93 per cent. compared with a normal. It is forcasted that the yield will approximate 1.45 tons per acre. No figures available yet as to the acreage that will be harvested. The average yield last year was estimated at 1.35 tons per acre.

JAMES McPARLAND NOTED DETECTIVE

DENVER, Colo., May 19—James McParland, a detective who had participated in solving some of the most notable criminal cases in the United States in the last fifty years, died at a hospital here yesterday from the effects of an operation performed on his foot a week ago.

McParland was seventy-five years old. He gained a national reputation through his work in connection with the Molly Maguire case in the Pennsylvania coal fields in 1873. In 1905 he took charge of the investigation of the murder of Governor Frank Steunenberg, of Idaho, and secured the confession of Harry Orchard, now serving a life sentence for the crime.

Miss Erma Kyler of Shawville, is attending summer school in Mahaffey.

Statement of the
BITUMINOUS NATIONAL BANK
Winburne, Pa.
Condensed from its report to the Comptroller of the Currency
May 12, 1919

RESOURCES

Investments	182,630.43
United States bonds & certificates of indebtedness	80,000.00
Bonds and securities	214,218.39
Bank building fixtures	6,000.00
Overdrafts	285.00
Federal Reserve Stock	2,250.00
Five per cent redemption fund	2500.00
Cash and due from banks	126,730.90
	614,614.72

LIABILITIES

Capital stock	50,000.00
Surplus and undivided Profits	31,883.89
Reserve for Taxes	954.00
Circulation	50,000.00
Bills Payable (Federal Reserve)	16,000.00
Deposits	418,608.36
Payments on Liberty Bonds	47,168.47
	$614,614.72

OFFICERS
Robert H. Sommerville, President.
H. G. Jones, Vice President.
Walter Stewart, Cashier

Directors
A. O. Sommerville
R. H. George
Jacob Smutzinger
R. H. Sommerville
E. F. Harvey
H. G. Jones
Walter Stewart

GRAND OPENING
IDORA PARK
DECORATION DAY, MAY 30TH
Basket Picnic and Dance
Come to this charming little spot along the state road near Barrett---not far from the Old Indian Mill---and enjoy the day.
Knight's Saxaphone Orchestra In The Afternoon
Max's Melody Mixers In The Evening
Regular Jitney Service
Fullington's Jitney will make regular trips from this city to Idora Park during the day and evening
ADMISSION $1.00

Velvet
THE FRIENDLY TOBACCO

Horse Sense About Tobacco

Good tobacco ought to be like a well-bred hoss—all th' kick taken out but all th' sperit left in.

You see, half the secret of makin' a good hoss is in the breedin' an' half in the breakin'. Selectin' tobacco that's growin right is only *half* of makin' Velvet. The ageing is the other half.

Thar's only one kind of ageing that gets th' right results—*Nature's own.* Nature's no clock watcher. She does a job *right* whether it takes two years or two thousand.

So when she gets through with the fine Kentucky Burley that we put away in wooden hogsheads for two years, it's just *right.*

It ain't been hurried none, or short-cutted. It's a Nature-done job.

All kinds of things are packed in tobacco tins, but your good neighbor will tell you "Velvet is the real pipe tobacco." Prove it for yourself.

15¢ Velvet Joe

Roll a VELVET Cigarette

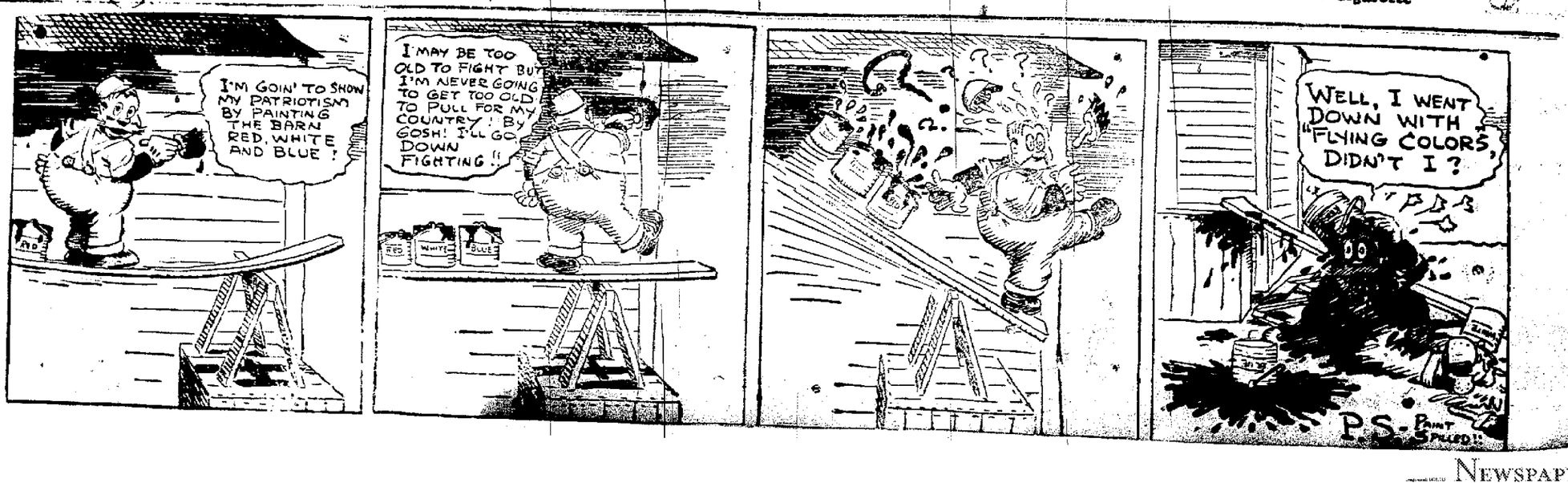

NEWSPAPERARCHIVE®

New Driggs THEATRE

Tomorrow Night—Thursday.

"THE MANX-MAN."
Bib Special Feature in 7 Wonderful Acts.

"THE BRASS BULLET."
The New Thrilling Serial.
—Special Christie Comedy—
10 Reels in All—10
Orchestra 25c Balcony 20c

GLOBE THEATRE
TONIGHT

Special World-Brand Feature, Carlyle Blackwell, Evelyn Greely With an All-Star Cast.

"BY HOOK OR CROOK."
in Five Wonderful Acts.

Universal Curent Events—
"The World Before Your Eyes."
Admission Ex.

POLK PASTOR DISAPPEARS

FRANKLIN, May 20—The mystery surrounding the disappearance of Rev. Sherrol B. Parkman, pastor of the Methodist Episcopal charge here remained unsolved today. Rev. Parkman, who lives at Polk, last Sunday left to go to a Cleveland hospital to undergo an operation. He went to the home of his parents at New Castle and the last seen of him was when he boarded the train for Cleveland. Parkman was out-spoken for Bolshevism and it is believed the radicals have something to do with his disappearance.

W. C. T. U. MEETING.

The regular meeting will be held at the home of Mrs. Fred Irwin, Walnut street, at 7:30 Thursday evening. Plans will be made for serving lunch to soldiers on Memorial Day and all members are urged to be present.

STATE AGRICULTURAL DEPARTMENT NOTES

To obtain the maximum result from his soil, the farmer must use his brains in the business of farming more than his muscles.

Double your potato yield by using commercial fertilizers and giving plenty of cultivation. Spray the plants every three or four weeks with bordeaux mixture and arsenate of lead or paris green added.

The swarming of bees may be efficiently controlled when proper methods are used. Write to the Bureau of Zoology, department of agriculture, Harrisburg, Pa., for particulars.

The California Horticultural commissioner collected one year eleven tons of ladybugs. These were distributed throughout the state to growers of melons, beans and other crops, to combat damage by aphis. Ladybugs are found at certain seasons in the mountainous sections of California in large quantities. It takes twenty two thousand bugs to weigh a pound.

Romance Chocolates
"Truthfully Pure"

BUY YOUR

San Tox Blood Purifier

Get rid of your pimply, pimply complexion. It's easily done, if you'll give this unsurpassed blood cleanser a trial.

Makes you feel years younger, gives you an appetite, brings restful sleep, makes a new person of you.

STEWART'S DRUG STORE
The San Tox Store

WHIRLWIND CAMPAIGNS IN THIS SECTION MARK FINAL DAYS OF CENTENARY DRIVE FOR MILLIONS

Men High In Councils Of Church Directing Campaign.

John L. Alcock, Centenary Chairman For Area, Confident This Section Will Go "Over The Top" With Quotas.

Methodism is celebrating the most epochal week in its history. It marks a new era in Christian endeavor over the entire globe. In whirlwind campaigns millions of men and women have been recruited in the ranks of intercession, stewardship, life service and tithing. All of these great movements now are approaching their climax with the Methodist Missionary Centenary drive for millions of dollars to carry forward gigantic programs for evangelistic and educational work at home and abroad.

The momentous financial campaign of the Centenary, opening May 18 and running for seven days, has brought together 4,000,000 Methodists and as many more Methodist constituents in the most systematic canvass ever attempted by any church to raise funds for world wide relief. The big campaign is marked by rallies and special social gatherings throughout this section. In Methodist churches and affiliated societies, special groups of Centenary leaders are featuring the week with suppers and other noteworthy events.

Reports from all parts of this territory, and other portions of the Washington Area, which embraces Maryland, Central Pennsylvania, Delaware, District of Columbia, Virginia and West Virginia, indicate that the campaign in all of the 1,800 Methodist churches is going forward with a rush. Church after church has marked up its quota.

Every indication points to the full subscription of $7,000,000, the amount which churches in the Area will contribute as their part of the great $105,000,000 fund for humanitarian relief work.

Men high in the councils of the church, both clergymen and laymen are directing the great drive for humanity dollars. John L. Alcock, of Baltimore, one of the most prominent among Methodist laymen in America, is the chairman of the Washington Area. Mr. Alcock, in the direction of the campaign, has associated with him a notable group of men, all of them enthusiastic for the success of the cause.

Eminent churchmen, leaders in their

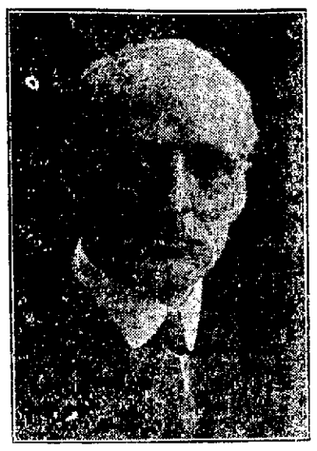

Mr. John L. Alcock

various districts, are directing the campaigns in their localities. These men include:

Chas. K. Abrahams, Baltimore, Md.; Frank V. Coggins, Roland Park, Md.; Geo. W. Corner, Baltimore, Md.; John W. Sherwood, Baltimore, Md.; J. M. Patterson, Cumberland, Md.; E. S. Brashears, Washington, D. C.

R. A. Zentmyer, Tyrone, Pa.; Warren Van Dyke, Harrisburg, Pa.; S. W. Dickson, Berwick, Pa.; M. B. Rich, Woolrich, Pa.; Roy I. Fulton, Clearfield, Pa.; Howard A. Barrett, Alexandria, Va.; J. T. Stepney, Annapolis, Md.

Dr. B. M. Rhetta, Baltimore, Md.; Messrs. Freeman Lowry, Clarksburg, W. Va.; Dr. T. E. Jones, Washington, D. C.; Henry P. Cannon, Bridgeville, Del.; W. O. Hoffecker, Smyrna, Del.; Sen. Atwood Bennett, Salisbury, Md.; E. C. Hardesty, Wilmington, Del.

Rev. Don S. Colt, Baltimore, Md.; Rev. John T. Ensor, Govans, Md.; Rev. William W. Barnes, Baltimore, Md.; Rev. Benj. F. DeVries, Cumberland, Md.; Rev. John R. Edwards, Washington, D. C.; Rev. John Marshall, Washington, D. C.

Rev. Emory M. Stevens, Altoona, Pa.; Rev. E. R. Heckman, Harrisburg, Pa.; Rev. J. S. Souser, Shamokin, Pa.; Rev. H. L. Jacobs, Williamsport, Pa.; Rev. E. J. Ruddock, Lynchburg, Va.; Rev. Jos. H. Jenkins, Annapolis, Md.; Rev. E. S. Williams, Baltimore, Md.

Rev. S. H. Brown, Harper's Ferry, W. Va.; Rev. M. W. Clair, Washington, D. C.; Rev. W. R. Mowbray, Dover, Delaware; Rev. W. A. Wise, Smyrna, Del.; Rev. Vaughan C. Collins, Salisbury, Md.; Rev. Robert Watt, Wilmington, Del.

Even A French War Orphan Will Smile On Occasion.

This One Has Found A Friend In The Methodist Orphanage At Grenoble.

"Smiles"—one of the fifty little French girls who have found a real home in the Methodist Episcopal Orphanage in Ecully, near Lyons, France.

This Orphanage was the former home of a Swiss painter who left hurriedly at the outbreak of the war, leaving $10,000 worth of paintings which will be sold for the kiddies.

In addition to the five orphanages the church already has in France and Italy others will be established very shortly. The Centenary movement of the Methodist Episcopal Church and Methodist Episcopal Church, South, is making a drive for $140,000,000 to rebuild the world and out of that a certain sum will be set aside to create homes for the fatherless children of France and Italy.

Sick In Foreign Lands To Be Aided.

To alleviate human suffering and cure disease through the extension of its great system of hospital centers now twenty-six in number, in countries where groups of millions of people are without adequate medical attention, the Board of Foreign Missions of the Methodist Episcopal Church will spend $2,288,264 in building forty-five more hospitals and twenty four dispensaries in foreign countries as a result of the Methodist Centenary Movement to raise $105,000,000 for world reconstruction.

Foreigners Must Be Americanized.

Riots and other disorders, in which anarchists of foreign birth have been ring leaders, have emphasized anew the importance of plans projected both by the church and State to reconstruct the foreigner, and make of him law-abiding citizen.

These disturbances have furnished full justification, if any more were needed, for the broad program put under way by the missionary Centenary of the Methodist Episcopal Church, calling for the expenditure of one-third of a million dollars during 1919 in the cause of Americanization.

State and church officials are in complete agreement upon the point that the foreigner must be given a knowledge of the fundamentals of American civilization, or else the future of America is in danger. Church leaders here who have tackled the problem in earnest, particularly stress the fact that Americans of the true blue type must jump to the forefront and stamp out whatever may exist here in the shape of Bolshevik propaganda.

Bishop William F. McDowell, one of the dynamic forces of Methodism in America, and a champion of the church movement to Americanize the foreigner, asserted that the malignant "Red" element will be routed from its strongholds in this country, if Christians band together for co-operation with Federal and State officials in teaching the alien American ideals.

The extent of the Methodist Centenary program, showing what this church organization alone, will do this year to instill American standards into the make-up of the foreign speaking type of American residents was disclosed by Bishop McDowell when he said that a fund aggregating $361,800 is available.

To Build Hospitals.

To alleviate human suffering and cure disease through the extension of its great system of hospital centers now twenty-six in number, in countries where groups of millions of people are without adequate medical attention, the Board of Foreign Missions of the Methodist Episcopal Church will spend $2,288,624 in building forty-five more hospitals and twenty-four dispensaries in foreign countries as a result of the Methodist Centenary Movement to raise $105,000,000 for world reconstruction.

Send In That Red Envelope NOW

DADDY'S EVENING FAIRY TALE
BY MARY GRAHAM BONNER

SILVER KING'S DELIGHT.

"I simply cannot understand it," said Silver King.

"What can't you understand, my dear?" asked Mrs. Silver King.

Now the Silver Kings were very, very happy and they were feeling more gentle and less wild than usual because of their great happiness.

It was cold! Oh, it was so very cold. The wind was blowing for all it was worth, the air was freezing cold, all around was snow and ice and wind and wintry blasts.

"I simply cannot understand it," said Silver King, once more.

"What can't you understand, my dear?" asked Mrs. Silver King again.

"I can't understand the people who are complaining of the cold, and I can't understand the people who are trying not to admit it is cold."

"Then there are two things you simply cannot understand," said Mrs. Silver King.

"True, quite true, my love," said Mr. Silver King.

"It seems mighty strange to think of people complaining of this delightful and ideal weather. I love Old Man Zero. Oh, when he comes around," Mrs. Silver King continued, nodding her head as she talked, "and keeps on dropping the temperature, or the thermometer, or whatever it is they call it—well I think he is wonderful when he does that."

"He's fine," agreed Silver King. "But, my dear, it is true there are foolish people who actually think this weather is dreadful.

"They go about with red noses and pinched looking fingers and walking on their feet as though they hurt dreadfully. And they rub their ears and blow their noses and altogether they make a shameful fuss.

"They don't know enough to appreciate a good cold day like this. Why, only a little while ago, a creature they call a man came and stood outside my den for just a moment. I gave him one look out of the corner of my eye as though to say: 'Well, you think I'm a queer one, do you? Well, I will show you that I don't regard your opinion in the least. I pay no attention to what you think or say. I'm the great polar bear who comes from the north, and the polar bear next door is my wild wife.'"

Mrs. Polar Bear, or rather, Mrs. Silver King, smiled her wild smile.

"It was good of you to tell him I was wild," she said. "I would hate to have him think I was a foolish, gentle creature."

"I wouldn't have had him think such a thing for worlds," said Mr. Silver King.

"Well," he continued after a pause, "I jumped right in my icy water as a

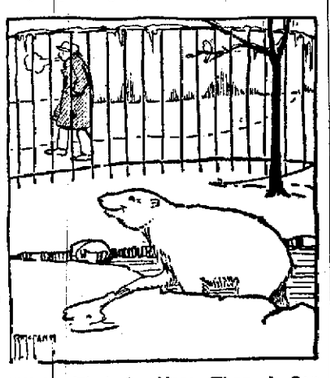

"Well, That Is More Than I Can Stand."

true polar bear should do. The wind howled and the wind blew, and oh, how happy I was."

"I can understand it," said Mrs. Silver King, "for I am going to have an icy bath in the place where the ice has been broken for me, just as soon as you finish talking."

"I splashed, and I played on the ice cakes, and the man, poor shivering thing that he was," said Mr. Silver King, "went on shivering, drew his collar up tighter and said: 'Well, that is more than I can stand.'

"Then," continued Mr. Silver King, "I cannot understand the silly people who try to pretend that this weather isn't as cold as any weather there has been for years and years—in fact, since I have been in the zoo, I cannot remember any colder weather."

"Neither can I," agreed Mrs. Silver King.

"But these people like to pretend that they once knew colder weather, and they really cannot remember any colder days than these have been. Anyway they're very, very cold, and they won't admit it. So I haven't much use for the people who foolishly shiver and I haven't much use for the people who won't admit it is cold when it is—gloriously so. If they really didn't think it was cold—that is too cold—they would enjoy it. But they don't. They won't give Old Man Zero any praise at all and they aren't happy in this delightful cold snap during this wondrously cold winter.

"Yes," ended Mr. Silver King, "I call this weather my delight."

Thick.

Professor (to Johnny)—Define what is meant by density.

Johnny—I can't define it, sir, but I can give an example.

Professor—The example is good. Sit down.

Switzerland has a river called A, and there is an island in the Baltic called Zee.

Gossip for Tonight's Tea Table

Rev. George E. Smith, of the First Baptist church, left yesterday for Weehawken, N. J., where he will deliver the address to this year's graduates of Weehawken Baptist Seminary.

James George of Philipsburg, called on friends here yesterday.

Miss Ruth Thompson, of Curwensville, was shopping in town yesterday.

Miss Peg Murphy has returned from spending a few days with several friends in DuBois.

R. E. Keller of Lock Haven, was a business caller here yesterday.

Mr. and Mrs. A. B. Lansberry, of Woodland spent yesterday with friends here.

Miss Anna Rolley of Karthaus, spent yesterday with Miss Edith Rinell.

Miss Olive Gulich has returned to Williamsport Business College, after visiting her parents, Mr. and Mrs. Ashley Gulich

Mr. and Mrs. Charles Norman of Madera spent yesterday in town shopping and calling on friends.

Lawrence Hite of Altoona spent last evening with friends here.

J. B. Stauffer of Burnside was a business caller here yesterday.

Miss Jesteen Ellenberger left today to visit relatives and friends in DuBois.

Corp. George Torrence arrived home last evening from Camp Dix N. J., having been mustered out of the service.

Mrs. Leslie Spencer of Curwensville, was a shopper in town yesterday.

J. E. Edmandson of Cresson, was transacting business here yesterday.

Dan Flannigan, of Salamanca, N. Y., who has just returned from overseas is visiting friends here.

William Wrigley attended to business in Philipsburg today.

Mrs G. W. Gann, of DuBois, spent today with friends here.

Dr. and Mrs. Bone left today to spend a week at Cambridge Springs.

H. C. McCloud has returned from transacting business in Cleveland, O.

Miss Margaret Gilliland daughter of Mr. and Mrs. Frank Gilliland, is confined to the family home on Fifth street, by an attack of diphtheria.

Miss Marian Guleich has returned from a month's visit in Butler and Pittsburgh.

J. Cameron Kirkwood, of Arcadia is a new addition to the shoe department of Leitzinger Bros. store.

AMERICA'S IMMORTALS

JOHANNES S. ANDERSON, First Sergeant, Company B, 132nd Infantry.

Sergt. Anderson was decorated for conspicuous gallantry in action at Consenvoye, France, October 8, 1918. While his company was being held up by intense artillery and machine gun fire, Sergt. Anderson, without aid, voluntarily left the company and worked his way to the rear of the nest that was offering the most stubborn resistance. His advance was made through an open area, and under constant hostile fire, but the mission was successfully accomplished and Sergt. Anderson not only silenced the gun and captured it, but also brought back with him twenty-three prisoners. His home address is Chicago.

It was not until the early years of the nineteenth century that boots and shoes were made in "rights" and "lefts."

TAXPAYERS, ATTENTION

All persons owing 1918 taxes must make payment on or before June 1st, otherwise their account will have to be let for collection. I am compelled to settle my 1918 duplicates by that time and must have the taxes. Save trouble and additional expense by heeding this notice. ED. R. TAYLOR.
m20-6t-ch. Tax Collector.

..During the past year nearly 1,000,000 acres of woods in England were felled for war purposes.

Originally, March was the first month of the year.

CATARRH
For head or throat Catarrh try the vapor treatment—
VICK'S VAPORUB
"YOUR BODYGUARD" - 30¢, 60¢, $1.20

LEONARDSON'S---THE QUALITY STORE

White Washable Skirts Of Unusual Becomingness

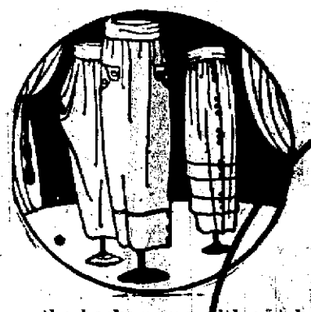

Women and misses should lose no time in appropriating to themselves two or three of these dainty models, that seem to breathe summer coolness and comfort. Made of extra fine pique or gabardine and developed in exceedingly smart models. Several styles of trimming, pockets and belts; some with buttons down the front, others down the sides or the back; some with patch pockets, others with slashed pockets or fancy pockets; belts in various conceits. All sizes..... $2.50 to $10.00

Pretty Socks for the Kiddies

A splendid assortment of plain and color combinations in sizes from 5 to 9 1-2 priced at ..... 39c and 50c

A. W. LEONARDSON CO.

DR. CONWELL'S "ACRES OF DIAMONDS"

A great lecture by a great man accurately describes "Acres of Diamonds" by Rev. Russell H. Conwell, the eminent Philadelphia Baptist minister. This lecture will be delivered in the First Baptist church of Clearfield on Wednesday evening, May 28th.

Dr. Conwell is well known personally in Clearfield and his reputation as one of the foremost churchmen and platform orators of the state will assure him an audience that will tax the capacity of the church.

The lecture or the lecturer needs no introduction or commendation at our hands but in justice to our Baptist brethren who offer this treat free to the people of Clearfield we desire to call your attention to the fact that the great lecturer will be with us on this occasion.

On account of the limited seating capacity of the edifice when the lecture will be given parents should see to it that their children remain at home on this occason.

SWALES—McMULDREN

A very pretty wedding was solemnized this morning at the St. Francis church, when Miss Catherine McMuldren was united in marriage to Ernest Swales, by the Rev. M. A. Ryan, in the presence of the immediate families. The attendants were Miss Cathrine Etzweiler and William Benhan.

Following the ceremony a wedding breakfast, was served to the party at the grooms hom on 5th street. They left on the noon train for a wedding trip to Buffalo and Niagara Falls and from there to Akron, Ohio, where they will visit the bride's parents.

Mr. and Mrs. Swales will make their home here, where the groom holds a responsible position with the Banta Refrigerator Co.

Buy War Savings Stamps.

Put Stomach In Fine Condition

Says Indigestion Results from an Excess of Hydrochloric Acid.

Undigested food delayed in the stomach decays, or rather, ferments, the same as food left in the open air, says a noted authority. He also tells us that indigestion is caused by Hyperacidity, meaning, there is an excess of hydrochloric acid in the stomach which prevents complete digestion and starts food fermentation. This everything eaten sours in the stomach and like garbage sours in a can, forms acrid fluids and gases which inflate the stomach like a toy balloon. Then we feel a heavy, lumpy misery in the chest, we belch up gas, we eructate sour food or have heartburn, flatulenc, water-brash or nausea.

He tells us to lay aside all digestive aids and instead, get from any pharmacy four ounces of Jad Salts and take a teaspoonful in a glass of water before breakfast and drink while it is effervescing and furthermore, to continue this for a week. While relief follows the first dose, it is important to neutralize the acidity, remove the gas making mass, start the liver, stimulate the kidneys and thus promote a free flow of pure digestive juices.

Jad Salts is inexpensive and is made from the acid of grapes and lemon juice, combined with lithia and sodium phosphate This harmless salts is used by thousands of people for stomach trouble with excellent results.

More than 7,000 pounds of pure gold are required each year to supply the wedding rings for English rides.

A Thing of Beauty and A Joy Forever

WAHL EVERSHARP
The Perfect Pointed Pencil

Every user is proud to own one and write with one

HOWE'S
Jewelers and Optometrists

NEWSPAPER ARCHIVE® NEWSPAPER ARCHIVE®

MEMBER UNITED PRESS ASSOCIATION

CIRCULATION YESTERDAY 3,060

THE CLEARFIELD PROGRESS

THE WEATHER
Probably showers tonight. Thursday cloudy.

VOLUME XIII. THE CLEARFIELD PROGRESS WEDNESDAY EVENING MAY 21, 1919 NUMBER 272

ENTIRE EIGHTIETH DIVISION HAS LEFT BREST FOR THE STATES

TOMORROW LAST DAY FOR GERMANY TO PRESENT COUNTER PROPOSALS TO PEACE CONFERENCE

ALLIES THUS FAR HAVE REFUSED ALL REQUESTS FOR MODIFICATION OF DRASTIC AND STRINGENT TERMS

GERMAN COURSE STILL A PUZZLE

By FRED S. FERGUSON
(United Press Staff Correspondent)

PARIS, May 21—The time limit for German observation of the peace treaty expires at noon tomorrow.

There is no indication that the treaty will be changed in any way.

The process of assembling Austria's treaty has been such that it is believed it will be ready for signing at practically the same time as the German document. The disposition of the Austrian delegates indicates there will be very little quibbling over the provisions. The Austrians may not be given more than a week for discussion of the terms.

In the normal course of events it is estimated President Wilson may be able to depart for the United States about June 7.

Although the Allied delegates continue optimistic there is no more actual indication as to whether the Germans will sign than when they first arrived at Versailles.

By CARL D. GROAT
(United Press Staff Correspondent)

BERLIN, May 20 (Delayed)—Allied treatment of Germany's final counter proposals to the peace treaty to be submitted tomorrow or Thursday will determine largely whether the pact will be signed or not, was the indication in official circles today.

If the Allies show a disposition to modify the terms along the lines suggested in the German communication the German delegates will accept them, it was said. This, however, the Allies flatl refuse to consider—as they have all other propositions to date.

Germany must withhold her refusal to the treat to avert economic and political disruption in the opinion of certain government attaches. They point out that the German situation would be no worse if they refuse to accept it than if they sign.

HAWKER NOT FOUND

LONDON, May 21—T. J. MacNamara parliamentian secretary for the Admiralty announced in the House this afternoon that flotilla leaders and destroyers searching for Harry D. Hawker and Comander Grieves had found no trace of the missing aviators.

ODD FELLOW GRAND LODGE IN SESSION AT JOHNSTOWN

JOHNSTOWN, PA, May 20—The Grand Lodge meeting of the Independent Order of Odd Fellows, which opened here today, was attended by 11,200 delegates with about 400 representatives to the annual meeting of the Daughters of Rebekah. The welcoming adress was made by Mayor Louis Frankb after which the bodies went into executive session and committees were named. The annual report of the secretary showed a membership in the state of 173,902, more than 1,000 members engaged in the World War, 38 being killed in action and almost 300 wounded or died in camps in this country. More than $1,000,000 was paid out in death and sick benefits within a year. The total assets of working lodges in the state are almost $8,000,000.

The Rebekah assembly this afternoon elected the following women officers: ....

President, Ala Carter, Greenville; Vice President, Anna J. linck, Turtle Creek; Warden, Bertha McCune, Harrisburg; Secretary, Hattie M. Ritter, Philadelphia; Treasurer, Tillie C Haynes, Juniata.

The delegates from Clearfield to the Grand Lodge, is M. F. Rollin, while Mr. Harvey Mann and Frank Snoke, are in attendance.

I saw it in The Progress.

WILLIAM McCLURE GETTING ALONG FINELY

William McClure,, the Curwensville man, who was brought to the hospital yesterday following the wreck in which Dean H. Rankin his companion, was killed, is getting along finely today. We called the hospital shortly after noon and were informed that Mr. McClure's condition was highly satisfactory considring his experience. While the breaking of both legs below the knee is serious enough in itself, th patint feels he was indeed fortunate in getting off that lucky.

EPWORTH LEAGUE PICNIC

As a sequel to an interesting membership campaign by the members of the West Side M. E. church branch of the Epworth League, there will be an enjoyable picnic held in the vicinity of the Montgomery Creek near the reservoir.

The promoters of the campaign arranged for a picnic to be furnished by the losers to the winners and the happy gathering will leave the church tomorow evening at 6:15 and at the end of the hike there will be good refreshments furnished as a part of the program.

STOCKS ADVANCE

Fractional advances marked the opening of the stock market today. Rails were neglected in the early trading. Anaconda opened at 7 5-8, up 1-8; Crucible Steel 74 1-2, off 1-4; Central Leather 91 1-2, up 1-2; American Locomotive 80 3-4, up 1-4; Studebaker, 83 3-4, up 1 1-8. ... ...

METHODISTS HAVE GREAT WORK TO DO IN CAMPAIGN

Methodism throughout the world has in progress a big campaign to strengthen the work of the church at home and abroad. It is in observance of the 100th anniversary of the founding of Methodist missionary work.

The Centenary plans for new buildings and added workers call for $105,000,000 in five years, divided equally at home and abroad, $25,000,000 for Reconstruction, as follows:

Abroad

1174 Village churches and chapels
1997 Native pastors
486 Missionaries
164 Missionary residences
657 Native workers' houses
166 Native helpers
647 Village schools
25 High schools and colleges
2802 Teachers
1055 Teachers' houses
45 Hospitals
59 Doctors
32 Nurses
1 Medical workers' homes

Home

3564 Pastors in mission territories
250 Language pastors
1239 Other workers, deaconesses, evangelists, directors, superintendents, helpers.
2506 New church buildings
1035 Parsonages
43 Special

The quota for the churches of the Clearfield group are as follows: Eleventh street $2637; West Side $2533; Trinity $8284; Woodland and Bradford $1591; Wallaceton $1917; Munson $1246; Karthaus $768; Shawville $1150; Glen Campbell $1131; Mahaffey $1399; New Millport $1515; Curwensville $4334; Lumber City $1860, Morrisdale $1822.

In many of these charges the canvass for funds is now going on and it is expected that the entire amount will be raised.

LEGION OF HONOR ORGANIZATION THIS EVENING

The service men of Clearfield county will get together in the Arbitration Room of the Court House at 8 o'clock this evening for the purpose of organizing the Clearfield county Post of the American Legion, and all eligible to membership are urged to be present.

At the first National Convention of the Legion held in St. Louis, May 8, 9, 10, 1918, which was attended by Guy Lawhead and Worrall M. Jones, of Clearfield, a plan of nation-wide organization was decided upon which provides for but one organization in each of the counties of the different states.

This organization for Clearfield county is being carried out according to the plan and instructions of the National organizers and it is hoped that all the service men of the county will affiliate themselves with the Legion, whose object is to continue to work for America, the greatest country God's sun shines on, and in addition to this little detail the Legion proposes to carefully safeguard the rights and privileges in the future of the men who stemmed the tide and did big men's full duty in the world's devastating war.

FIREMEN WILL BENEFIT.

Five per cent of all sales made at the three stores of Workman's Supply Company on Saturday next, will go to the Clearfield Fire Department general fund and in consequence of this generosity on the part of Mgr. George I. Thurston the firemen are getting busy themselves and ask their friends to buy their groceries at the Workman's Stores on Saturday.

TELL THE PROGRESS WHEN YOUR SOLDIER BOY ARRIVES HOME

The soldiers are now coming home so rapidly that we are unable to learn of their return through the ordinary channels. Will parents kindly call us on the phone, or send us a card or letter if a telephone is not handy, when their soldier gets back, giving the company and regiment, time of service and the battles, if any, he participated in?

All through the war we have endeavored to give all the news concerning the soldiers from this section. Now we would like to note when they get back and publish the unusual things that happened to them while in service.

Morrisdale Soldiers Back from France

Paul Magwire, Samuel Nicholson and Harry Baxter are back to Morrisdale from Camp Dix, where they were honorably discharged after serving for eight or nine months with the American Expeditionary Forces. They went away together, all were stationed at Artillery Park and all came home together.

Winburne Soldier in France Nearly Two Years

Albert Edlund, son of Mr. and Mrs. John Edlund of Winburne, has been honorably discharged as Camp Sherman, and on Monday returned to his home.

As a member of Co. A, 15th Engineers, Private Edlund got to France early in the war, having sailed July 9 1917, following his enlistment at Pittsburgh, May 21st. He trained at Oakmont.

Despite his long service he returns in good health and received no injuries.

Woodland Soldier Home

Sergeant Dorse Polkingham, son of Mr. and Mrs. James Polkingham, of Woodland, who is a member of the 107th Machine Gun Battalion, of the 27th (Keystone) division, which landed at Hoboken, N. J., Wednesday, the 14th, arrived at his home in Woodland on Friday evening on a 30 hour leave.

Sergeant Polkingham trained at Camp Hancock, and was with his company in France one year. He saw hard service, and was wounded in the hand.

Like most of the boys returning from overseas he is looking and feeling fine and glad to be back in the good old U. S. again. He returned to camp Saturday evening, expecting to be mustered out of service in a few days.

YORK STATE MAN SELECTED TO HEAD KEYSTONE SCHOOLS

Harisburg, May 20—Dr. Thomas E. Finnegan, now deputy commissioner of education of the State of New York will be the new superintendent of public instruction for Pennsylvania Governor Sproul announced today. Dr. Finnegan accepted the position and expects to take charge on June 1.

The governor said that he had selected Dr. Finnegan because he considered him better qualified than any man he knew for the particular problems of organization required in Pennsylvania.

The New York educator has been a specialist in the management of rural schools and has had 27 years experience in the department of education in his own state. His work there has given him a reputation all over the country.

HOME FROM ITALY.

Mr. and Mrs. Tito Brunnelli of Rome, Italy, arived here this morning and are guests at the home of Mrs. Brunnelli's aunt, Mrs. Lewis Irwin, corner of Fourth and Cherry el Beyer before her marriage in 1914, el Beyli before her marriage in 1914.

AN EXPOSITION OF TAXES ON WHAT WE EAT AND DRINK

Inquiries received by the Bureau of Internal Revenue and Collectors indicates a misunderstanding on the part of not only a large portion of the public, but dealers themselves regarding the tax on soft drinks, which became ffective May 1. Reports reaching the Bureau are that some dealers are not collecting the tax while others are charging extra pennies for drinks which are not taxable.

To correct these mistakes, the Bureau has issued the following official statement relating to the collection of the tax:

The tax is one cent for each ten cents or fraction thereof on the amount paid at soda fountains ice cream parlors or similar places of business on soft drinks, ice cream, ice-cream sundaes, "or similar articles of food or drink when sold for consumption in or in proximity to such places of business" The purchaser can not escape the tax by stepping outside of the place where sold to consume his soft drink or ice cream. Ice cream in cones is taxable, because sold under conditions which indicate that it is to be consumed "in or in proximity to the place of business" When ice cream is sold under conditions which indicate that it would usually be consumed in or in proximity to the premises, the fact that the purchaser does not consume it there but carries it away, does not render it free from the tax. Ice cream sold in boxes and ice cream sodas or other soft drinks sold in pitchers for home consumption are exempt.

Sales of soft drinks. ice cream and similar articles of food and drink in hotels, restaurants, cafeterias and club houses are not taxable unless sold separate and apart from meals. Ice cream or a soft drink is the only refreshment ordered in such places the tar applies. Such sales at soda fountains are taxable even though sold as part of a meal.

In general such beverages commonly known as soft drinks which are compounded or mixed at a soda fountain are subject to tax. Illustrative of these are orangeade, lemonade, pineapple juice, coca cola, root beer, moxie, phosphates, fruit and flavoring syrups, mixed with plain or carbonated water, milk shakes, malted milk shakes, cream and egg shakes, ice dream, ice cream sodas ice cream sundaes, ice cream sandwiches, and flavored ices.

Certain drinks often sold at soda fountains, ice cream parlors and similar places of business are not taxable Such beverages are hot beef tea coffee, tea, buttermilk, milk, hot chocolate or cocoa, hot clam bisque, hot tomato bisque, and hot tomato bouillon.

Medicinal preparations such as brochelle salts, seitlets powders, bicarmo-seltzer, citrate of magnesia, carbonate of soda aromatic spirits of ammonia, epsom salts, essence of pepsin, etc., sold at the fountain also escape the "soft drink' tax. No tax applies on the sale of beverages, such as ginger ale root beer, moxie, mineral water, etc, when served from closed contains, because a manufacturr's tax on such drinks has already been levied.

The tax is on the whole amount of the purchase price. Thus, if a purchaser who 'treats" a friend orders two sodas at the same time, each selling for 15 cents, the tax is 3 cents, and not 4 cents. If, however, he buys one 15-cent soda and immediately thereafter purchases another 15 cent drink, the tax is 2 cents on each sale. Dealers are advised to guard separate customers against pooling their purchases to escape the tax. The penalty for wilfully attempting to evade the tax is a fine of not more than $10,000 or not more than one year's imprisonment, or both, together with the cost of prosecution.

Sales of ic ecram and soft drinks, by religious, charitable or educational societies on special occasions such as church festivals, picnics, etc., are not taxable. Such sales in stands, and booths at agricultural fairs, racing parks, public exhibitions, circuses, shows and similar places are taxable.

MRS. S. W. PIPER HOSTESS.

Mrs. S. W. Piper entertained sixteen ladies at luncheon at her home on Second street, in honor of Mrs. Raymond Willy of Pittsburgh. Following the luncheon they played bridge and Mrs Warren Partridge held high score.

ATHLETIC CARNIVAL POSTPONED

Owing to the state of the weather the big athletic carnival to be held for the benefit of the Salvation Army under the auspices of the B. P. O. E. has been postponed until Memorial Day.

Leaders Say Repeal Dry Law Impossible

WASHINGTON, May 20—The President's recommendation in his message to congress for the repeal of the restrictions on wines and beer in the war time prohibition act will be ignored by Congress. Leaders in both houses stated today that it is doubtful if any committee in any house could be prevailed upon to favor such legislation.

It is not questioned that those looking to the repeal of the law, insofar as it pertains to beer and wine, will present bills. In fact one bill of this character has already been introduced. That such a bill will be permitted to come out of committee and before either house for consideration, is doubted.

Up to Wilson to Undo What He Did.

Only one loophole remains open to the "wets." The President may change his mind regarding his personal lack of power to legally suspend the application of wartime prohibition. The law provides that prohibition shall be effective from July 1 until the President shall have proclaimed demobilization ended. It is a serious question if the President will bring himself to make any such declaration with several hundred thousand American soldiers still on foreign soil. Nothing the President or Congress can do can prevent the constitutional amendment respecting nation-wide prohibition going into effect next January.

MAJOR BOAL SHIPS TWO CARLOADS WAR RELICS TO HIS HOME

STATE COLLEGE, Pa., May 18—When this town welcomes its returning soldier heroes of the Keystone Division, within the next day or two there will be exhibited for the first time in this country the many war trophies they captured from the Germans. Two carloads of Hun war implements have arrived at Oak Hall, near here, and many of the cannon, machine guns, trench mortars and other pieces will be displayed in the State College parade.

Until Maj. Wilbur Leitzell, commander of a machine gun battalion of the Twenty-eighth Division, reached his home today the rural community about Oak Hall was non-plussed by the unheralded arrival of war munitions Saturday. Normally it is a law-abiding neighborhood and when the local freight dropped two cars heavily loaded with big guns there was much consternation.

Maj. Leitzell, who is here on a short leave explained. He said the weapons were captured at Apremont in the Argonne forest by the Iron Division and were shipped here by Maj. Theodore D. Boal, of Boalsburg, an aide on Gen. Muir's staff.

It is planned to construct a museum on Maj. Boal's estate. Additions to the collection will be made later and it will ultimately become the official exhibit of the Pennsylvania troops.

Further plans contemplate a clubhouse at Boalsburg for the officers of the Twenty-eighth division. More than 700 of them have organized a body to perpetuate the memory of the division.

While the definite arrangements have not been made, it is expected a number of cottages will be built in the mountains near oalsburg, on Maj. Boal's land, for the use of the officers and their families.

APPEARANCES WERE DECEITFUL.

Mary A. Ross, by her attorneys, Pentz & Pentz, has filed an application in the Clearfield county courts asking for a divorce from her husband Francis Ross. The statement recites the fact that they were married November 3, 1915, and dissolved partnership March 1, 1919. The complainant says that when she promised to wed her intended rpresented himself to be sound of limb and mind, and without blotches, chilblains, ringworms, etc., etc., but like some "hoss trades" he could not live up to specifications on account of enfeebled physical condition hence the suit for divorce.

BAND REHEARSAL TONIGHT.

The Fire Department Band will meet for rehearsal in the Firemen's Hall, borough building at 8 o'clock this evening. Important business proposition for discussion, and action, and all should attend.

NC-4 ONLY PLANE IN SHAPE TO COMPLETE TRIP

WASHINGTON, May 21—Because of engine trouble the NC4 has been forced to postpone her hop-off scheduled for today from Ponta Delgada to Lisbon, an early dispatch to the Navy department announced today.

Admiral Jackson in a radio filed at 4:30 a. m. Washington time, and reaching here at 7:23 this morning, said "the NC4 will not leave today. One engine not functioning properly."

With only one sea plane left upon which the success of the venture depends, Navy officials said today no chances will be taken with either the machine or the weather until both promises as near perfect functioning as possible. Commander Towers declared that the NC3 is in no condition to resume her journey. As a result he has reported she will be shipped back to the United States. Towers further disclosed in his report that "minor casualties' were suffered by the crew of the ill-fated NC1, which sunk at sea while being towed to port. It was held possible here today that Commander Towers might accompany the NC4 on the remainder of the journey to Europe.

NC4 MAY HOP OFF TOMORROW.

WASHINGTON, May 21—Gradually improving weather conditions may make it possible for the NC4 to start tomorrow to Lisbon. A Navy wireless from Ponta Delgada reported weather along the route at noon, Azores time, not yet settled but improving.

A LUCKY MISS.

Blaine Gromley, of Dutch Gulick's tonsorial parolr is thanking his lucky stars that he did not leave Clearfield yesterday in the ill fated Rankin car which collided with the passenger train at Curwensville. Mr. Gromley, hails from the "buckwheat" county and being a friend of Mr. Rankin he was to accompany him home. A chain of circumstances prevented him from eeting Mr Rankin at the appointed place, otherwise he might have suffered serious injury.

RAN NAIL IN HIS FOOT.

Deputy Sheriff F. S. Gilliland ran a nail in his foot this morning while at work in the cellar at his home on Fifth street.

The flesh of all varieties of the whale ,except the 'orca' or killer whale, appears to be edible, but the best comes from the ray whale and from the so-called 'sulphur bottom' variety.

An ocean steamer of the first class, going at full speed, cannot be brought to a halt in less than three minutes. In the meantime she will have traversed a distance of about half a mile.

NewspaperARCHIVE®
NewspaperARCHIVE®

THE CLEARFIELD PROGRESS

Published every day except Sunday by the Progressive Publishing Company, Progress Building, Clearfield, Pennsylvania.

G. A. STEWART, Managing Editor.
J. D. CONNELLY, City Editor R. S. NIGHTINGALE, Adv. Mgr.

OFFICERS:

R. S. SOMMERVILLE, President G. A. STEWART, Sec. and Treas.

Bell Phone, No. 176 Bell Phone No. 47

TERMS OF SUBSCRIPTION

One Year ..... $4.00 Three Months $1.00
Six Months ..... $2.00 One Month ..... .50
All subscriptions not paid in advance are charged at forty cents a month.

Entered at Post Office at Clearfield, Pa., as second class matter.

The heart of the Elk is in the right place. Known for years as a charitable and generous organization, it is not surprising that they take the lead in putting some pep in the Salvation Army campaign. Our best hope today is for fair weather and a glorious athletic carnival.

Our President may be out of touch with our domestic problems but a glance at the summary of his message indicates that he has a good old U. S. calendar in his satchel, and that the election day date is printed in bright carmine. A great many of his recommendations are parallel to Republican doctrine but not in accordance with the pronounced program of the President as he outlined it a couple of years ago. If the President is not mending his political fences he is making an honest effort to correct some of the wrongs perpetrated under his administration.

A VOLUNTEER

When the world went to war the Salvation Army volunteered on the side of God and humanity.

It did as the rich young man in the Bible was told to do. It sold its goods—or mortgaged them to the roof—and, taking the proceeds, went out to succor those who were fighting the battle of civilization against the frightfulness of the Hun.

All throught the long, bitter years of the struggle its men and women were ministering angels to the English, the French and the Americans. Wherever the fighting was hardest, wherever men were most in need of nourishment and encouragmnt, there was the Salvation Army. Every soldier returning from the front sings the praises of the organization.

And now the war is over, and the Salvation Army comes back to take up its old job. No, not precisely its old job, for its vision of service has been widened and its opportunities have increased a thousandfold. It asks for financial assistance—not for itself—but for the promotion of the good work it hopes to do, which is to carry into ordinary, everyday life the kindly ministrations and the saving graces that made it such a power back of the battle line.

It remains for us—each one of us—to measure the success of this effort. It will be successful to precisely the degree that we permit. One contribution withheld will limit to that extent the campaign the Army plans. A thousand gifts ungiven would seriously hamper the work.

Will you be as generous with the Salvation Army as the Salvation Army was in its war service? Will you help or hinder?—Harrisburg Telegraph.

WHY A CANIVAL?

Judging by the cards displayed about town the local Moose lodge proposes to disobey or dodge Mayor Chase's refusal to allow a carnival to exhibit in Clearfield next week under Moose auspices by arranging to stage their unwecome exhibition on Hillsdale just outside the borough limits One carnival inside the borough with adequate police protection is generally productive of enough trouble to last one season but what one held beyond the restraining influences of the police force is a new and very much to be feared in this or any other community, because while many good people patronize a carnival properly conducted the riff raff and the rabble for miles around can always be found there.

While not being very much enthused over the carnival as a general proposition, our people can sometimes see the justice in allowing a clean show properly conducted under the auspices of the Fire Department, a deserving public concern with no other means of raising social funds but when it comes to a private enterprise such as a "side board" club foisting such an enterprise upon the community against the expressed wishes of the borough authorities and in face of their refusal to issue the customary and necessary license or permit, it seems to us about time to call a halt.

We have not yet been able to arrive at the conclusion that a "side-board" club can properly be styled a public necessity, an object of charity or of public concern, except as the public might be concerned in getting rid of them all. Why the necessity to ask the public for support, if the "side board" club is not self-supporting shut it down. The community will not be the sufferer thereby.

The mayor very justly says this community does not want this carnival, the persons or organization attempting to override the law's mandate in this regard may well think twice before going too far.

Ready To Serve Business Men

The bank for the business man is one that is able and willing to take care of his wants, to lend him the money he requires for the legitimate needs of his business.

The County National Bank with invested capital of over $1,200,000 and resources of more than Six Million Dollars, is large and strong enough to care for the needs of the business community.

Its officers and directors are interested in the advancement of this district. They are glad to offer to conservative business men, the advantage of an alliance with an old and capably managed bank.

Your account is invited.

The County National Bank
OF CLEARFIELD
The Oldest Bank in Clearfield County

KIND WORDS FOR JUDGE REED

Newspapers and journals are a unit in their praise of the appointment of John W. Reed, as a member of the Public Service Commission.

The following is from the editorial page of the Journal of Commerce:

"The appointment of ex-Judge John W. Reed, of Clearfield, as a member of the Public Service Commission, has been received with the highest favor and satisfaction in public circles, and his selection is generally regarded as being one of the strongest and best which could possibly have been made. The appointment is a high tribute to his ability and integrity as well as a deserved recognition of his able and useful services in various capacities in the past, and he will undoubtedly discharge the duties and responsibilities of his new position in a capable and highly efficient manner.

"Former Judge Reed will bring to his new position the fruits of valuable training and experience. He is a native of Clarion county, where he was born May 13, 1853. He was admitted to the practice of law at the Clarion Bar in 1875, and followed his profession for two years at Brookville, after which he returned to Clarion, remaining until 1883, when a year's absence in North Dakota interrupted his legal career. In 1895 he removed to Brookville

John W. Reed was educated at home and in the Clarion schools. He made such progress in his profession that, on June 17, 1895, less than two months after moving into the newly-created Fifty-fourth district, he received the Republican nomination for Judge, and was appointed by the Governor the same day. He was elected at th polls, and reelected in 1905

"He is a Mason, Odd Fellow, Knight of Pythias, and a member of the Clearfield, DuBois and Punxsutawney Country Clubs; also of the Americus Republican Club, of Pittsburgh ,and of the Pennsylvania and American Bar Asociations, and one of the incorporators of the Dickinson Law School at Carlisle, Pa.

"It wil be seen that ex-Judge Reed is a man peculiarly fitted for the important position as a member of the Public Service Commission, and his wide following of friends and acquaintances predict for him a bright and successful future in the wider sphere of activity upon which he has entered. He is essentially a man who does things, not a visionist who sees things, and it is practically certain that he will acquit himself of his duties in such a manner as to add to his already high prestige in professional and public circles."

AUXILIARY RETURNS THANKS TO "MIKADO" PLAYERS

The Woman's Auxiliary of the Clearfield hospital association wish to thank all who in any way contributed to the success of the "Mikado" given for their benefit.

Special mention should be made of the cast and chorus, and their director, James Kerr, all of whom worked hard and faithfully to make the production a success; of the orchestra and their leader, Dr. F. D. Leipold, who generously gave their services; of Mr. Driggs, who contributed $150 of the amount usually paid for the theatre and who co-operated so thoroughly with the management; of Mr. Henry Swoope, who sent a check for $100; of Mr. Shapiro, who had the tickets printed; of the merchants and business men of the town who advertised in the program; of the newspapers for their assistance; and of the many others who aided in every way possible and helped to make the affair enjoyable and profitable.

MRS. JAMES KERR,
President
MRS. W. I. SWOOPE,
Secretary

MRS. ORCUTT WILL ENTERTAIN.

Mrs. E. E. Orcutt has issued invitations for a bridge party to be given at her home on Pine street, Thursday evening. Nine tables of Bridge will be in play.

CARD OF THANKS

W. E. Gilliland and family wish space to thank our neighbors and friends for the many expressions of sympathy in the loss of our baby Sarah Elizabeth.

Get Rid of That Persistent Cough

Stop that weakening, persistent cough or cold, threatening throat or lung affections, with Eckman's Alterative, the tonic and upbuilder of 29 years' successful use. 50c and $1.50 bottles from druggists, or from

GERMANY'S LOSS OF MAN-POWER

The German people are now learning what the war cost them in battle losses alone. It is Berlin now which admits a count of 2,050,460 dead up to April 30, with 4,207,028 wounded and 615,922 captured or missing. These figures are more in accord with the probabilities than any which had before been given out officially.

As the German armies first and last could hardly have taken in more than 10,000,000 men, if as many, of the adult male population, the total casualties of 6,873,410 indicate that the actual fighting forces during the four years were almost entirely shot to pieces. Germany gave up because it had become necessary to give up in order to save her fighting man-power from total extinction.

Relatively to the population concerned, such losses in war are wholly beyond precedent since the use of fire arms in war began. If North and South together in the American Civil War had lost in dead such a proportion of the country's population as Germany has lost in dead, that loss would have been double what it was; and if the loss in killed, exclusive of disease, be alone considered in the comparison, our Civil War death list would have been over four times what it was.

There are other great obstacles in the way of an early German recovery from the consequences of this war, but by far the greatest is this unprecedented destruction of the nation's man-power.

Start Tomorrow and Keep It Up Every Morning

Get in the habit of drinking a glass of hot water before breakfast.

We're not here long so let's make our stay agreeable Let us live well, at well, digest well, work well, sleep well, and look well. What a glorious condition to attain, and yet how very easy it is if one whl only adopt the morning inside bath.

Folks who are accustomed to feel dull and heavy when they arise, splitting headache, stuffy from a cold, foul tongue, nasty breath, acid stomach, can, instead, feel as fresh as a daisy by opening the sluices of the system each morning and flushring out the whole of the internal poisonous stagnant matter.

Everyone, whether ailing, sick or well, should, each morning, before breakfast, drink a glass of real hot water with a teaspoonful of limestone phosphate in it to wash from the stomach liver and bowels the previous days indigestible waste, sour bile and poisonous toxins; thus cleansing, sweetening and purifying the entire alimentary canal before putting more food into the stomach. The action of hot water and limestone phosphate on an empty stomach is wonderfully invigorating. t cleans out all the sour fermentations, gases, waste and acidity and gives one a splendid appetite for breakfast. While you are enjoying your breakfast the water and phosphate is quietly extracting a large volume of water from the blood and getting ready for a thorough flushing of all the inside organs.

The millions of people who are bothered with constipation, bilious spells, stomach trouble, others who have sallow skins, blood disorders and sickly complexions are urged to get a quarter pound of limestone phosphate from the drug store. This will cost very little, but is sufficient to make anyone a pronounced crank on the subject of inside-bathing before breakfast.

BARBER SHOP CLOSED THURSDAY AFTERNOON

We will close our shop at noon on Thursday on account of the Elks War Fund demonstration at the Driving Park.

ANDERSON & FLICKINGER.
m20-21-pd

BUY YOUR

MAY END MINERS' TROUBLES

Conference Held at London Recommends That Men Accept Offer Made by the Government.

The miners' conference at London, Eng., decided to recommend to its members that they accept the Sankey report for the settlement of the miners' demands on the government and that a ballot be taken on the question. The men are urged to continue at work on day-to-day contracts, pending a further conference after the ballot is taken. The report of the coal commission, of which Justice Sir John Sankey is chairman, was issued March 20 and recommended seven hours' work instead of eight from July 16 next and six hours from July 1921. Increases of 50 cents a day were advocated, with naturalization of the men.

IN WORLD OF LABOR

Six thousand Welsh miners went on strike as a protest against the action of the coal inquiry commission in not making a favorable report on all of their demands.

The Russian soviet government, says a wireless dispatch, is instituting a system of registration preparatory to enforcing the principle of compulsory work for all.

Advices from Barcelona, Spain, state that the recent solution to the strikes there appears to be merely of a provisional nature and that the present calm in that city may prove transitory.

Refusing to work under the supervision of a newly appointed general foreman, more than 1,000 shipworkers at the Merill-Stevens Shipbuilding yard, near Jacksonville, Fla., went on strike. Work in the yards was practically suspended.

More wages and shorter hours will be asked for 10,000 railroad telegraphers of the Pennsylvania lines. The executive committee of the Railroad Telegraphers association, in meeting, decided to take the question to the railroad administration.

The secretary of the loomfixers' union has received word that the war labor board had granted the demand of textile workers in the Blackstone Valley (R. I.) for a 15 per cent increase which will date back to July 1 and affect about 10,000 employees.

More than 200 granite cutters declared a strike at Milford, N. H., claiming that manufacturers failed to keep an agreement made recently relating to a proposed increase in wages. The wage increase was held up by the National Granite Manufacturers' association.

Approximately $100,000,000 will be spent in road building in Pennsylvania in the next four years. A bill authorizing the state to issue bonds up to $50,000,000 is going through the legislature. In addition, the state will receive federal aid, and the counties are expected to expend many millions of dollars for road purposes.

Employes of the Brooklyn Rapid Transit company, which operates the subways, elevated lines and many of the surface lines in that borough, decided at a meeting to submit a demand for new working conditions to Lindley M. Garrison, recently appointed federal receiver of the company.

The Boston & Albany railroad inaugurated a five-day working schedule for its employes in the railroad shops in West Springfield, Mass., the plan to continue until business improves. The plan was adopted in preference to laying off any of the skilled workers. Between 550 and 600 men are affected. The men are said to be agreeable to the plan.

The national committee of the General Federation of Labor has decided to placard the walls of France with an appeal to workers and to public opinion generally. A protest will be made against armed intervention in Russia, the incomplete character of the international labor charter and "the absence of guarantees in the league of nations covenant, which does not fulfill the conditions set forth by President Wilson's "fourteen points," it is said.

Men's clothing workers affiliated with the Amalgamated Workers of America, involving two locals, were called out on strike at Cincinnati by Sidney Hillman, New York, general president. The demands are said to be for 20 per cent increase in wages, a system of collective bargaining, time and a half for overtime and a division of work among employees in slack seasons. Recently the men were granted a 44-hour week. Approximately 1,000 men went out.

Members of the Portland (Ore.) Boilermakers' union adopted a resolution in which they expressed their determination to "go to work at the regular time," disregarding the turning forward of clocks on March 30. Committees were appointed to endeavor to obtain the co-operation of the Metal Trades council and the Central Labor Union council in the plan. Boilermakers said they believed the time change would benefit the street car company, and that this was one reason they were opposed to it.

Dining car conductors have become unionized. J. A. Hennessy, national chairman, says there are now 800 in the union, 104 of which are Chicago men.

Denial of advices made public at Portland, Ore., that the Washington shipyard wage conference had reached an agreement to extend the Macy award six months from March 30 was made by C. R. Barrett, secretary of the Tacoma Metal Trades council. He said the denial was contained in a telegram from representatives of the council attending the Washington conference.

J. E. Ross and Charles Blythe are good this week, doing electra-

Men's and Young Men's Shoes

High Or Low Cuts

For Wear On Special Occasions

$7, $7.50, $8, $9, $10, $11

The styles we have here will make a "Big Hit" with the tastes of any man no matter how particular he may be. They'll measure up to his ideas as to what real high class shoes ought to be from whatever angle he may view them—heels, toes, counters, uppers, vamps, shapes, styles or workmanship. They are made for us by men who make "nothing but the best" So we know what we are talking about when we tell you that you can't go wrong in investing your money in a pair of them.

Lytle Bros.
Opposite Court House,
Market St. Clearfield, Pa.

The Drum Major

Eighth Grade Commencement Play
A Clever Little Opeaetta
High School Auditorium May 27

CAST OF CHARACTERS

Clarice ..... Elizabeth Wilson
Sergeant Leroux ..... John Bratton
Jean (The Drum Major) ... Bruce Smith
Babette ..... Beatrice McDowell
Antionette ..... Lola McLaughlin
Susanne ..... Julia Fisher
Jacqueline ..... Margaret Shapiro
Julien ..... Lex Gaylor
Gaspard ..... Scott Norris
Pierre ..... Ted Bowes
Marcel ..... Boy Kennedy
Victor ..... Harold Johnson

Admission 25c Reserved Seats 35c
Curtain 8:30 P. M.

L & M SEMI-PASTE PAINTS
BEST THAT CAN BE MADE
Actual Cost $3.25 Per Gallon when ready to use
Recommended by satisfied users for over Forty Years
Write for COLOR CARD Lengman & Martinez, Makers, N. Y.

CLEARFIELD HARDWARE CO.
125 Market Street Clearfield, Pa.

NewspaperARCHIVE® NewspaperARCHIVE®

BEAUTIFYING HOMES
IS OUR BUISNESS

Getting the right color schemes, the appropriate paper, the harmonious figures is simply a matter of coming here and making your selections.

We've a paper for every purpose and a plentiful array of colors, figures and designs.

Drop in and let us show them to you.

D. W. SPECK
STORE OPEN EVENINGS TILL 9
118 MARKET ST. H. & C. PHONE CLEARFIELD PA.

SHINOLA
AMERICA'S HOME SHOE POLISH
Used by thrifty people because it Saves Time, Saves Money, Saves Shoes.
SHINOLA is beneficial to all leather.
SHINOLA HOME SET
makes shining easy in home or office.
BLACK - TAN - WHITE - RED - BROWN

ATLANTIC
POLARINE

YOU wouldn't give the most important job in your business to an unknown man. You'd select one that has *made good.*

Then why experiment with unknown motor oils in the most important job in your car—lubrication? Atlantic Polarine, Atlantic Light, Medium and Heavy have *made good.* It pays to use the one that fits your car. Ask your garageman which.

ATLANTIC
MOTOR OILS
Keep Upkeep Down

Y. M. C. A. NOTES

The religious work committee of the Y. M. C. A. has [illegible] the labor of new Testaments to all the boys and girls who [illegible] cards at the Sunday afternoon meetings will be presented with a [illegible] testament, if they do not have any [illegible] of charge.

Want to go to Wilmore, Dallas or Tyrone? [illegible] the Y. M. C. A. Now [illegible] people [illegible] you for the [illegible] outings.

"A" the w[illegible] people are heroes." Over 500 Chicago [illegible] people [illegible] today at the Y. M. C. A. [illegible] and [illegible] after first aid [illegible] the roll [illegible] Y. M. C. A. baseball league are to be drawn next week.

The rain spoiled the Y. M. C. A. Twilight league game last evening, but they will play tonight if the ground is dry. On Thursday evening the Y team will play the B. W. R. Co. team. Admission free.

Twenty-three thousand screws are used in the making of an ordinary aeroplane, and 700 pieces of wood in a single wing.

The keeping of gold fish is a great institution in China. The fish are fed on lean pork, which is first dried in the sun and then reduced to powder.

The increase of a single pair of rats in five years has been calculated at 900,369,152 rats. One pair of rats may have 870 descendants in a year.

W.B.
Formu
BRASSIERES

worn in connection with W. B. Corsets, assure gown-fit perfection—shape-rise bust-lines—add the grace and finish at bust that the corset accomplishes below, and give the necessary finishing touch to the "Paris Fashionable."

[illegible] in fly lace effects over silks and satins [illegible] W. B. Corsets as formerly. Ask YOUR DEALER FOR W. B. FORMU BRASSIERES.

W.B. CORSETS W. B. NUFORM Corsets for slender and [illegible] figures. [illegible] W. B. REDUSO Corsets for stout figures [illegible] pounds lighter.

WEINGARTEN BROS., INC. NEW YORK CHICAGO

"$200,000,000 BABY DIES AFTER BEING HIT BY AUTO

Death of Vincent Walsh McLean Recalls Fatality Always Supposed to Be Connected With Famous Hope Diamond Purchased By His Father

Washington, May 18—Vinson Walsh McLean, famous as the "two-hundred-million-dollar baby" died here tonight from injuries suffered early in the day when struck by an automobile near the McLean country estate, Friendship, in the suburbs of the capital.

The boy was nine years old. He was the son of Mr. and Mrs. Edward Beale McLean, the former a millionaire publisher and sportsman, son of the late John R. McLean. The boy's mother was Miss Evelyn Walsh daughter of Thomas F. Walsh, the Colorado gold mine owner.

Vinson McLean was guarded closely all his life. He left his personal attendant for a few minutes this morning and started to cross the roadway from the mansion when struck by an automobile occupied by three women.

The car stopped and the boy was picked up and taken into the McLean house. His injuries were not regarded as serious and the occupants of the automobile proceeded on their journey. When physicians arrived they found the boy had a compound fracture of the skull. He died at 7 o'clock tonight. The police have the number of the car, which bore a West Virginia license, but it has not been located.

Parents Chartered Special Train

Mr. and Mrs. McLean were at Louisville, where Mr. McLean has a racing stable at Churchill Downs. They chartered a special train and are hurrying to Washington.

The tragic death of the boy recalled the story of the purchase of the Hope Diamond by Mr. McLean in 1911. According to John S. Wise, of New York an agreement was drawn up between Mr. McLean and Pierre Cartier, the Paris jeweler, by which Mr. McLean paid $180,000 for the diamond, with an agreement that should any fatality occur to the McLean family within six months the Hope diamond would be turned back to Cartier for other jewels of equal value.

It was said that because of the diamond's ill omen Mr. McLean feared that something might happed to his son.

The McLean boy became internationally famous as the "gold cradle baby" soon after his birth. At that time King Leopold of Belgium, who had been a partner of Thomas F. Walsh in the Camp Bird gold mine in Colorado, sent the boy a gold cradle, which, the story has it, was valued at $25,000,000.

John D. Rockefeller had at about that time founded the Rockefeller Foundation and John D. Rockefeller, Jr., was heir to $60,000,000, but the McLean baby was in line for the $200,000,000 fortunes of Thomas F. Walsh and John R. McLean, then owner of the Washington Post, Cincinnati Enquirer and heavily interested in gas and traction interests.

Accident Increased Fortune

By a coincidence it was an automobile accident that left Young McLean at his birth the sole heir to these two great fortunes. In 1905 Vinson Walsh brother of Mrs. McLean, was killed in an accident at Newport. Mrs. McLean, who was then Miss Evelyn Walsh, also was in the car and received injuries which made her an invalid for a year.

Other things gave the boy the "millionaire baby" record. He had nurseries in five of the finest houses in America. One was in the Walsh estate a few miles from Denver at the very gateway of "the Garden of the Gods," another in the McLean home here. Here was the "bride's garden" made by the late Mrs. John R. McLean for the young mother of the "gold cradle baby," and only white flowers bloom there.

Another one was in the Walsh mansion on Massachusetts avenue, Washington, and the other one in Briar Cliffe, the Bar Harbor estate which Mr. Walsh bought from Montgomery Sears, the wealthy Boston merchant, and gave to the young couple just before his death.

The boy had a private car, elaborately furnished, which carried him to Palm Beach, to California or wherever he wished to go. He had a half dozen automobiles of his own. He had doctors and nurses and private detectives to watch over him. Numerous reports were of plans to kidnap him, but he was so closely guarded that no attempt was ever made.

Since that time two other children have been born to Mr. and Mrs. McLean both boys, one of whom is four and the other a year old. They are left heirs to the estate.

A WORTHY ENTERTAINMENT

The people in the Surveyor region and even as far up as Clarfield, if the roads will permit, should appreciate the efforts of the good people of the little mining settlement at Croft or the Harbisson-Walker village near Surveyor

The chief enterprise or community centre in the settlement is the school hause, and like the average country school the pupils are provided with a four-bare-walled school house, a complement of stiff-backed desks, a teacher of varying dgrees of comeliness and an opportunity to raise the demnition bow-wows at times.

The Fates Mortune and Nature have been specially kind to the people of the community generally in the way of providing numerous and various progeny and as a result when the teacher sounds taps a whole houseful of tousel-headed youngsters troop into the "poor mans college" and prostrating or otherwise diverting themselves about the fet of the 'oracle of wisdom," providd by th school board of the township at as near $45 per as possible, worship at the shrine of the God of Knowledge for as much as six hours per day.

Realizing the drabness of existence general for the kids of the community the women down that way decided that the kiddies should have a touch of color or at least a little artistic embellishment about the school room and have staged an entertainment and festival for the evening of Friday, May 23d, and propose utilizing the proceeds for same in the purchase of adornments sufficient to at least break the monotony of bleak walls and uninviting interior. They invite their friends and the friends of the children generally to assist them in the enterprise and will guarantee a good time on the "money back plan." for all who will assist in their enterprise by being present on this occasion. An admission fee of 15 and 25 cents will be charged and everybosy is welcome.

At one time silk was so valuable that it was sold for its own weight in gold literally.

Have Dark Hair And Look Young

Nobody can Tell when you Darken Gray, Faded Hair with Sage Tea.

Grandmother kept her hair beautifully darkened, glossy and attractive with a brew of Sage Tea and Sulphur. Whenever her hair took on that dull-faded or streaked appearance, this simple mixture was applied with wonderful effect. By asking at any drug store for "Wyeth's Sage and Sulphur Compound," you will get a large bottle of this old-time recipe, improved by the addition of other ingredients, all ready to use at vry little cost. This simple mixture can be depended upon to restore natural color and beauty to the hair.

A well-known downtown druggist says everybody uses Wyeth's Sage and Sulphur Compound now because it darkens so naturally and evenly that nobody can tell it has been applied—its so easy to use, too. You simply dampen a comb or soft brush and draw it through your hair, taking one strand at a time. By morning the gray hair disappears; after another application or two, it is restored to its natural color and looks glossy, soft and beautiful.

THE VERY BEST FLOUR
THAT MONEY CAN BUY

NIAGARA FALLS MILLING CO. BIG LOAF FLOUR NIAGARA FALLS, N.Y.

W. M. BOYCE & SON
Wholesale Distributors
Clearfield, Penna.

BUY
YOUR

for the Graduate

Gifts That Will Please

When the postman brings that invitation that you're bound to receive the thought pops into your head, "What shall I give" and then this gift store with its teeming counters and cases instantly comes before your mind's eye.

What graduate, whether boy or girl, wouldn't be pleased as Punch with one of the hundreds of gifts that are here? Then, too, there's a substantial trend to so many of them that they'll last long after this graduation.

Come in at your first opportunity. Look around ---have the sales people show you and make suggestions.

Kurtz Stationery Store

TRIANGLE
PEPPERMINTS

Are more than a mere confection—for particular persons they are a necessity.

The purest of sugars and the cooling, soothing and refreshing oil of mint, combine to make this the most delicious candy you've tasted.

"—They Satisfy—"

NICKEL A PACKAGE

Four Flavors
Peppermint - Clove - Wintergreen - Cinnamon

Manufactured by
Triangle Company, Inc.
HARRISBURG, PA.

NEWSPAPER ARCHIVE®
NEWSPAPER ARCHIVE®

Every Woman Knows

That Royal Baking Powder makes delicious, appetizing food—unquestionably wholesome.

Some women, however, do not know that food made with cheaper baking powders, containing alum and phosphate compounds, is often inferior in taste and texture;—many of the highest food authorities have declared alum baking powders to be unwholesome and injurious.

The safe and sure way is to use

ROYAL Baking Powder

Made from Cream of Tartar which is derived from grapes

Royal Contains No Alum—Leaves No Bitter Taste

GROW AND USE MORE POPCORN

Grow and use more popcorn to replace the large quantities of candy now eaten by children, say Prof. J. G. Sanders, Economic Geologist, U. S. Dept. of Agriculture. Some again is excellent for growing children but the excess amounts now used cause derangement of the stomach and decay of the teeth. Boost the old fashioned popcorn ball.

Popcorn succeeds wherever ordinary corn matures and is a profitable crop for amateur gardeners, but it should not be grown near field corn. The rice popcorn with sharp tips and the leather pearl varieties are very distinct types.

Fred Patterson left today for Willard, Ohio, to visit his sister, and from there he will go to Cresson where he has accepted a position.

Marshal Petain To Visit The U. S.

French Leader Very Simple In His Tastes ---Talks of America's War Efforts

By WILLIAM PHILIP SIMMS
(United Press Staff Correspondent)

PARIS, (By Mail)—Marshal Petain expects to pay a visit to America as soon as circumstances permit.

There are few leaders of men more likeable than Petain. His tastes are simplicity itself. He lives simply and dresses simply. When I saw him at his headquarters he was wearing a horizon-blue uniform, without an inch of braid of any description. Only his seven stars, on each sleeve, to show his rank, gave his dress even the slightest glint. But even these stars were small and of dulled silver. He wore no service stripes though entitled to the maximum, which is six. On his breast only one bit of ribbon was pinned—without the decoration itself—and this was the "Medaille Militaire." Ordinarily officers are not entitled to this; only privates and non-commissioned officers are regularly eligible. But officers who have performed extraordinary services for their country are awarded the medal and, though owning about all the decorations there are, Marshal Petain wears but one and that the simplest of the lot.

The Marshal's cuff buttons were of white metal. They could not have cost more than a few cents each. His leggings were of the knitted variety.

In short Marshal Petain is a plain but neat soldier utterly without gewgaws and dazzle. He carried his brilliancy in his head.

Petain received the American correspondents at Chantilly to talk about his trip to the American army bases of supply.

His comparisons were interesting. In the days of Napoleon, he pointed out, when armies numbered about 200,000 and were generally on the move, they lived on the country, needed little transport and few bases. Nowadays armies number millions of men and their movements are comparatively limited. So after a very few days, were they dependent upon the localities wherein they are operating, they would be foodless and supplyless.

Thus stupendous bases of semi-permanent character and necessary to keep a modern army fed and equipped and between these bases and the front a vast system of transport must be kept circulating.

The backbone of the American "SOS" or "Service of Supplies" the Marshal pointed out, was the ship. Every ton of food and equipment had to be brought across the Atlantic. The three naval bases converged on one central base, at Tours, the pretty French inland city to the southwest of Paris. Reserve depots were located also at other points—but likewise operating through Tours. Thousands of miles of specially laid railways were built connecting the seacoast bases and Tours and Tours with reserve depots and Tours with advanced bases.

"Americans did work in five or six months," declared Petain "which, had it been undertaken by the French before the war would have required five or six years to complete."

The whole work was "a veritable marvel" the Marshal said, and "in every way worthy of all the best traditions of the country which performed them."

AVVISO
ALLA COLONIA

Il comitato eletto pro! Organizzazione Banda Coloniale, prega caldamente tutti gli uomini Italiani di questa Citta, ad intervenire alla seconda riunione che avra luogo nella sala del

Circolo Italiano
La Sera di Giovidi
22 Maggio 1919
Alle Ore 8:30 P. M.

A questa riunione si stabilira' l'ingagiamendo del Professore, ed altri affari riquardanti il corpo Musicale. Fiduciosi che gl'interessati intervenissero.

IL COMITATO ELETTO

BAD BACK TODAY?

Backache is usually kidney-ache and makes you dull, nervous and tired. Use Doans idney Pills for weak kidneys—the remedy recommended by your friends and neighbors.

Mrs. Roy Shirey, 128 Clearfield St., Clearfield, says: "About three years ago I had an attack of kidney complaint that caused me to have a pain in the small of my back. When I got up mornings the pain would be severe and I had headaches. My hands were swollen too After taking about four boxes of Doans Kidney Pills, the pains in my back were all gone and I havent been troubled with my kidneys since. I think Doan's are a wonderful kidney remedy and I gladly recommend them."

Price 60c, at all dealers. Don't simply ask for a kidney remedy—get Doan's Kidney Pills—the same that Mrs. Shirey had. Foster-Milburn Co., Mfgrs., Buffalo, N. Y.

Of Importance to Mothers

Children's Wash Dresses

Now that the tots are playing out of doors they need something that will stand the tub. These dainty little wash dresses will be just what you've been looking for. Made of gingham with belts and pockets. Plaids and plain colors.

1.35, 1.50, 1.75, 2.25, 2.50, 2.75

BOYS' PLAY SUITS

Made of khaki, plain tan and gray gingham and there are some plaids and stripes. Just the things for little hustlers.

1.50, 1.90, 3.00, 3.50

BOYS' LITTLE COVERALL PLAYSUITS

Made of denim and look just like Dad's. Pockets for the kid to fill and receive over. Great help to mother in saving stockings and washings.

1.00

SILK HOSE FOR GRADUATION GIFTS

For the "sweet girl graduate" there's nothing more acceptable than a pair of these silk hose. Black, white and colors.

75c, 1.50, 3.00

Ross & Woods

THE HOME OF THE EDUCATOR SHOE

WOMEN SUFFRAGE FIRST READING IS HEARD IN SENATE

HARRISBURG. After slumbering in committee for four weeks the woman suffrage measure was reported to the Senate yesterday and read for the first time. The bill provides for an amendment to the state constitution extending the right to vote to women, was introduced in the House by Representative Ramsky, of Delaware If passed by the Senate, the proposed amendment will have to pass another session of legislature before it is submitted to the vote of the people.

The amendment to the prison parole act which Senator Woodward of Philadelphia, told the Senators was drawn to benefit a private bank president, who has embezzled public funds was passed by the Senate by a vote of 30 to 15.

TRINITY METHODIST CHURCH RECEIVES GENEROUS GIFT

Announcement was made on Sunday by the Rev. W. W. Hartman that the church had received a pledge of $25,000 from A. W. Lee for a new parish house to be built on the church lot on Walnut street. It was not known that this splendid gift was in prospect and the congregation had a jubilant surprise when the announcement was made.

The church officials promptly added $10,000 to the centenary quota to be raised in five years which will take care of some necessary church repairs and provide for furnishings of the new building.

The campaign for funds is now well under way and the entire amount of $10,000 a year for a period of five years for the Centenary and local church fund will doubtless be reached within a few days.

BUY YOUR

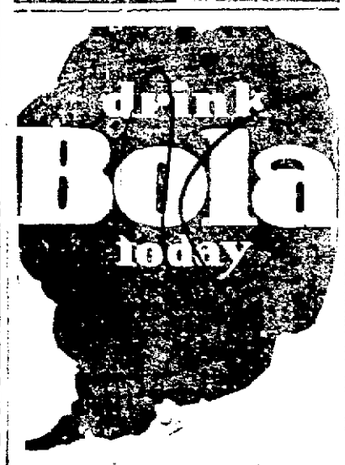

TIME OF CLOSING MAILS

In order that mail deosited at the post office for dispatch shall not be delayed, a schedule showing the time of closing all mail is printed below.

All matter of the first, second, third and fourth classes dropped in the office before the time given will be promptly dispatched.

Train	Leaving Clearfield	Time of closing mails	For
P. R. R.	8:20 A. M.	7:40 A. M.	Tyrone
River Line	11:00 A. M.	11:30 A. M.	Keating
P. R. R.	11:55 A. M.	10:30 A. M.	Curwensville
N. Y. C.	11:49 A. M.	11:00 A. M.	Mahaffey
B. R. & P.	11:03 A. M.	11:00 A. M.	DuBois
P. R. R.	1:15 P. M.	12:40 P. M.	Tyrone
N. Y. C.	4:55 P. M.	4:25 P. M.	Williamsport
P. R. R.	6:28 P. M.	5:30 P. M.	Tyrone
P. R. R.	6:45 P. M.	5:30 P. M.	Curwensville
B. R. & P.	7:00 P. M.	6:15 P. M.	Du Bois
N. Y. C.	7:00 P. M.	6:15 P. M.	Mahaffey

Attention is directed to the time of closing the mail for the train leaving for Tyrone at 6:28 P. M. The heavy deposit from the business houses makes it necessary to have all mail not later than 5:30 P. M.

Collections are made in the business section by the carriers on each trip. A special collection is made in time to make the morning train leaving at 8:20 A. M. and 6:28 P. M. These collections are made at 7:00 A. M. and 5:00 P. M. Mail must be placed in street boxes not later than the hours given to guarantee dispatch.

ORVIS GULICH
Acting Post Master

ROAD BUILDING BY STATE GETS UNDER WAY PROMPTLY

HARRISBURG, May 21—Contractors having begun in earnest the greatest highway construction program ever undertaken by any commonwealth a great many detours are being encountered by users of main highways in Pennsylvania. The spring oiling of highways is proceeding in many sections of the state and much resurfacing of macadam roads is being done, necessitating the use of bituminous compounds on which is placed stone chips or pea gravel. Temporary inconvenience is resulting because of the great activity of the Highway department and contractors, but this inconvenience is part of the cost Pennsylvania is paying for better highways. The Highway department has issued the following statement:

"The State Highway department in laying out detours past highway stretches on which construction is under way chooses the best possible thoroughfares.

"It very frequently happens that the best possible detour is a township road, not under the direction of the State Highway department. Where this occurs the department will ask township supervisors to pay particular attention to the condition of the detour, so that the unusual volume of traffic may be cared for as expeditiously as possible.

"There are so many detours now in use and so many are contemplated during the department's four-year program, that it has become necessary to discard the old cardboard system of direction! and in the near future metal signs will be in use, arrows pointing the proper direction.

"In the case of surface road treatment, where dust-layers are employed or resurfacing being done: Orders have been issued that only one-half the thoroughfare may be treated at a time. Weather conditions govern the period in which highways so treated will resume normal condition. Rain will interfere with penetration, but in warm dry weather oiled or resurfaced roads are in excellent condition within three days of treatment, while a week after the date of treatment absolutely no inconvenience should be encountered.

"Pennsylvania road users will find more detours necessary and more surface treatment under way this summer than ever before—because the state is building more roads and making more improvements than ever before. Temporary inconvenience is part of the cost the state must pay for better roads."

PIE SOCIAL AT MT. JOY GRANGE HALL

There will be a Pie Social at the Mt. Joy Grange Hall on Friday evening, May 23. m12tch.

Ford
THE UNIVERSAL CAR

It's no longer necessary to go into the details describing the practical merits of the Ford car—everybody knows all about "The Universal Car". How it goes and comes day after day and year after year at an operating expense so small that it's wonderful. This advertisement is to urge prospective buyers to place orders without delay. Buy a Ford car when you can get one. We'll take good care of your order—get your Ford to you as soon as possible—and give the best in "after-service" when required.

Williams Auto Sales Co.
208-210 North Third St.,
Both Phones Clearfield, Pa.

READ THE PROGRESS

Philadelphia Lawn Mowers Are Making Good

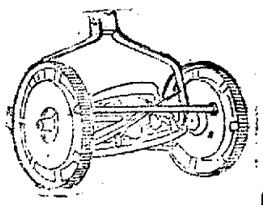

And this is a Spring that tries the heart of any mower. The rains are making lawns look seedy every couple of days. Keen cutting knives, easy ball bearings, the varying handle positions are only a few of the details of this wonderful mower.

We've a size that you'll like to push.

WILLIAM F. POWELL
South Second St. Celarfield, Pa.

NEWSPAPER ARCHIVE® NEWSPAPER ARCHIVE®

Classified Ads For Everybody

FOR SALE

THREE HORSES FOR SALE—Apply to Milo Lawhead, Pleasant Grove, Clearfield, R. D. M13-tfc

FOR SALE—A 2-year-old Percheron stallion weighing 1250 pounds. Color black. Registered. Can be seen at Crown Bottling Works, Clearfield Pa. M17-12tc

FOR SALE—Five passenger Overland car, Model 75. In good condition. Address or inquire at Curwensville Express Office. 5-19-6t ch

FOR SALE—White pony Sulky cart with top. In good condition, will be sold cheap. Inquire at 201 N. 6th street. m26-4t-pd

FOR SALE—One team of gray work horses, 7 and 8 years old. Inquire of Bowers Bros Curwensville. m20-2w.

FOR SALE—A fresh cow and small cream separator. Inquire of Walter Fullerton, Hyde City. m21-3t-pd.

HELP WANTED

WANTED—Several bright girls over 18 years of age to learn Velvet weaving. $7.50 per week to start. Experienced girls make $18.00 to $22.00 per week. Clearfield Textile Co., West Side. 5 10-6tc

GOVERNMENT needs 4000 clerks for Census. $100 month. Examinations soon. Age requirements 18 or over. For free particulars write Raymond Terry, (former Civil Service Examiner) 252 Continental Bldg, Washington D. C. 5-16-5t pd

WANTED—Two first class barbers at right price. Apply to Jas. Richards, Curwensville. m21-4t.

WANTED

CASH FOR OLD FALSE TEETH, (Broken or not) We pay $2.00 to $35.00 per set. Also actual value for Diamonds, Watches, Bridgework, Crowns, Old Gold, Silver and Platinum. Send at once and receive cash by return mail. Your goods if price is unsatisfactory. Mazer Bros 1G-2007 S. 5th Street. Philadlphia, Pa. M-14-2w pd

WANTED To rent two or three unfurnished rooms. Call at Progress. M20 3t pd

FOR RENT

FOR RENT — Three furnished rooms for light housekeeping and room for roomers. Call at 10 N. 5th street. M19-1w

NOTICE SURVEYOR

An entertainment and festival will be held at the Harbison & Walker school house at Surveyor, May 23rd, 1919. Will begin promptly at 7:30 Admission 15 and 25 cents. Proceeds for benefit of school. All welcome. M19-4t ch

I saw it in The Progress

AMERICA'S IMMORTALS

J. HUNTER WICKERSHAM,
Second Lieutenant, 353rd Infantry.

For conspicuous gallantry, resulting in his death, near Lancy, France, September 12, 1918, Lieut. Wickersham was awarded the Distinguished Service Cross. Advancing with his platoon during the St. Mihiel offensive, Lieut. Wickersham was severely wounded in four places by the bursting of a high explosive shell. Before receiving any aid for himself, he dressed the wounds of his orderly, who was wounded at the same time. He then ordered and accompanied the further advance of his platoon, although weakened by the loss of blood. His right hand and arm being disabled by wounds, he continued to fire his revolver with his left hand until, exhausted by the loss of blood, he fell and died from his wounds before aid could be administered. Lieut. Wickersham's home address was 3418 Colfax boulevard, Denver, Colo.

OBITUARY

SUSANNAH MARY PATCHIN

Susannah Mary Patchin, the only surviving daughter of Samuel Clark and Hetty Graham Patchin, late of Clearfield county, was born at Patchinville, Clearfield county, November 20, 1858, and died at her home, No. 3716 Locust street, Philadelphia, on Wednesday, May 14th, 1919. Sue Patchin, as she was best known by her many friends never married but devoted the best yearh of her life to her relatives and friends. For many years she remained with her sister Maggie at her father's home in Glen Hope and Houtzdale and cared for her parents. After the death of her mother, May 7th, 1862, at Glen Hope, they lived at Houtzdale, where she taught music. She was an accomplished musician. Twenty years ago, Sue and her sister, Maggie moved to Philadelphia, Maggie in the meantime having married Charles P. Heims, now deceased. After the death of Mr. Heims the sisters moved into the beautiful home at 3716 Locust street, where the father died after having lived to be ninety years old, and where both the sisters spent the remaining years of their lives.

Mrs. Heim's daughters, Beulah and Louise both lived at the Locust street home, where they still reside, and here Maggie died.

Susannah Mary Patchin was buried from the home of Mr and Mrs. Frank G. Harris, in Clearfield, on Saturday, May 17th, 1919, where the funeral services were held, conducted by Rev. W W. Hartman of Trinity Methodist church. Interment in Hill Crest cemetery.

Susannah Mary Patchin was a woman of most beautiful character and appearance. Her busy life was devoted to her friends and her family. She numbered her warm personal friends by the score and among the very best people. The beautiful home of Sue Patchin and Maggie Hiems was always open to their friends from all over the state, and the beautiful life of these two sisters left its impress upon all who had the pleasure of their friendship. The warm hearted and abundant charities of this good woman went out to all her friends and relatives who needed her help.

The funeral was very lately attended both by her large family connections and her many personal friends. The floral offerings laid upon her casket from her Philddelphia friends and from esewhere attested the love and devotion of the givers.

During the last two years of the life of Sue M. Patchin, she was a great sufferer; but she bore her sufferings without a murmur, and when death came, caused by a stroke of apoplexy, she closed her eyes without a struggle. Two days before her death she wrote the writer a most beautiful letter, and at the minute of death she was entertaining a dear friend.

The death of Sue Patchin leaves but one survivor of the family of Samuel C. Patchin, a brother, John W. Patchin. The author of this notice who was the first child member of the family, an orphan of 4 years of age. The father, the mother and five adult children have died, and we desire publicly to express our appreciation of the thousand blessings that have come to us because of our relationship to and association with them.

FRANK G. HARRIS.

MISSIONARY MEETING

The Home and Foreign Missionary Society of the Presbyterian church will meet in the chapel at 2:30 p. m. Thursday. Refreshments will be served after the meeting in place of the usual quarterly luncheon. A full attendance is desired.

KEYSTONE
The ICE CREAM THAT EVERYONE LIKES

NEWS OF OUR NEIGHBORS

CURWENSVILLE

WATCHMAN NEEDED AT CURWENSVILLE RAILWAY CROSSING

The shocking accident which occurred at this place yesterday forenoon, when the Pennsylvania passenger train crashed into the Hudson supersix, owned and driven by Dean R. Rankin, a resident of Indiana county, and well known here, with the fatal result of costing Mr. Rankin his life and seriously injuring Wm. McClure, of this place who was driving with him, has again brought up, probably a definite decision this time; the necessity of placing a watchman where the Pennsylvania tracks cross South Filbert street, at which place the acident occurred. While the long stretch of paved street here is a temptation to speed the crossing is a constant menace to even the most cautious crivers, on account of the built-up condition of the track, which prevent the approach of a train being seen or heard until one is fairly on the track. A great many accidents have ben narrowly averted at this crossing, and yesterday's catastrophe will surely see measures taken to prevent a like repetition. The body of Mr. Rankin who was a brother-in-law of rs. W. R. Norris of Pike township, and to whose home he was on his way, was taken to his late home near Arcadia, Pa., today. His widow who was Miss Ada Hile, daughter of the late Rev. W. P. Hile, and three children survive him

The Mothers' Meeting will be held at the home of Mrs. Oliver F. Smith, McNaul street Thursday evening, the 22d of May.

Mr. William Parton and family of Thompson street left Monday morning for Pottsville, Pa., where they will spend the next two weeks.

Cloyd Haddon who has been in service ovr-sas for the past several months has been mustered out of the service and returned to his home at this place, yesterday.

Mrs. H. F. Smith, of McNaul street, who had the misfortune to fall down the cellar steps of her home several days ago, sustaining painful cuts and bruises, is able to be out again.

Mrs. Maud Davidson, of Buffalo, N. Y, spent Monday with Mrs. W. Holder of Walnut street.

COAL COAL COAL COAL

We are now in a position to furnish some very highest grade custom coal and furnace coal. This is the kind of coal of which when you have burned one load you want another.

AUSTIN HANEY & SON
4-28 tf ch H & C. 58x

Misses Molley and Margaret Kyler of Shawville spent Sunday with friends in Surveyor.

BUY YOUR

GOOD WHEAT CROP FORECASTED BY STATE OFFICER

Secretary of Agriculture, Fred Rasmussen, reports that according to figures compiled by the Bureau of Statistics, Pennsylvania Department of Agriculture, the condition of wheat is estimated at 104 per cent. compared with a normal or full crop condition. This is 3 per cent. better than one month ago and indicates an approximate average yield of 21.3 bushels per acre. On this basis, considering the large acreage, the total production will reach 33,404,000 bushels. The crop will probably be above or below these figures according as the change in conditions from now until harvest is above or below the usual or average change in condition. The total production last year was estimated at 26,024,000 bushels.

Like wheat, rye is in splendid condition and indicates 103 per cent. of a normal crop. This is a gain of 3 per cent. during the month of April. According to present outlook the yield will be 19.8 bushels per acre and the total production 5,434,000 bushels. The production last year was estimated at 4,676,000 bushels.

The outlook for hay on May first was 93 per cent. compared with a normal. It is forcasted that the yield will approximate 1.45 tons per acre. No figures available yet as to the acreage that will be harvested. The average yield last year was estimated at 1.35 tons per acre.

JAMES McPARLAND NOTED DETECTIVE

DENVER, Colo., May 19—James McParland, a detective who had participated in solving some of the most notable criminal cases in the United States in the last fifty years, died at a hospital here yesterday from the effects of an operation performed on his foot a week ago.

McParland was seventy-five years old. He gained a national reputation through his work in connection with the Molly Maguire case in the Pennsylvania coal fields in 1873. In 1905 he took charge of the investigation of the murder of Governor Frank Steunenberg, of Idaho, and secured the confession of Harry Orchard, now serving a life sentence for the crime.

Miss Erma Kyler of Shawville, is attending summer school in Mahaffey.

Statement of the
BITUMINOUS NATIONAL BANK
Winburne, Pa.
Condensed from its report to the Comptroller of the Currency
May 12, 1919

RESOURCES

Investments	182,630.43
United States bonds & certificates of indebtedness	80,000.00
Bonds and securities	214,218.39
Bank building fixtures	6,000.00
Overdrafts	285.00
Federal Reserve Stock	2,250.00
Five per cent redemption fund	2500.00
Cash and due from banks	126,730.90
	614,614.72

LIABILITIES

Capital stock	50,000.00
Surplus and undivided Profits	31,883.89
Reserve for Taxes	954.00
Circulation	50,000.00
Bills Payable (Federal Reserve)	16,000.00
Deposits	418,608.36
Payments on Liberty Bonds	47,168.47
	$614,614.72

OFFICERS
Robert H. Sommerville, President.
H. G. Jones, Vice President.
Walter Stewart, Cashier

Directors
A. O. Sommerville
R. H. George
Jacob Smutzinger
R. H. Sommerville
E. F. Harvey
H. G. Jones
Walter Stewart

GRAND OPENING
IDORA PARK
DECORATION DAY, MAY 30TH
Basket Picnic and Dance
Come to this charming little spot along the state road near Barrett---not far from the Old Indian Mill---and enjoy the day.
Knight's Saxaphone Orchestra In The Afternoon
Max's Melody Mixers In The Evening
Regular Jitney Service
Fullington's Jitney will make regular trips from this city to Idora Park during the day and evening
ADMISSION $1.00

Velvet
THE FRIENDLY TOBACCO

Horse Sense About Tobacco

Good tobacco ought to be like a well-bred hoss—all th' kick taken out but all th' sperit left in.

You see, half the secret of makin' a good hoss is in the breedin' an' half in the breakin'. Selectin' tobacco that's growin right is only *half* of makin' Velvet. The ageing is the other half.

Thar's only one kind of ageing that gets th' right results—*Nature's own.* Nature's no clock watcher. She does a job *right* whether it takes two years or two thousand.

So when she gets through with the fine Kentucky Burley that we put away in wooden hogsheads for two years, it's just *right.*

It ain't been hurried none, or short-cutted. It's a Nature-done job.

All kinds of things are packed in tobacco tins, but your good neighbor will tell you "Velvet is the real pipe tobacco." Prove it for yourself.

15¢ Velvet Joe

Roll a VELVET Cigarette

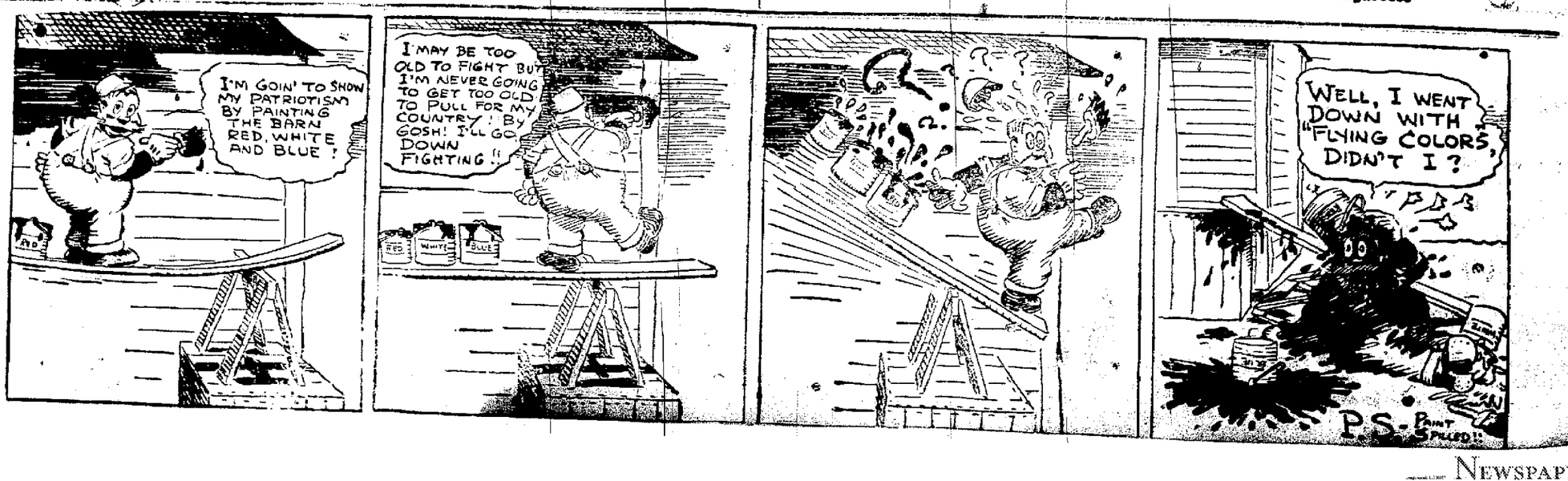

NEWSPAPERARCHIVE®
NEWSPAPERARCHIVE®

New Driggs THEATRE

Tomorrow Night—Thursday.

"THE MANX-MAN."
Big Special Feature in 7 Wonderful Acts.

"THE BRASS BULLET."
The New Thrilling Serial.
—Special Christie Comedy—
10 Reels in All—10
Orchestra 25c Balcony 20c

GLOBE THEATRE
TONIGHT

Special World-Brand Feature, Carlyle Blackwell, Evelyn Greely With an All-Star Cast.

"BY HOOK OR CROOK."
in Five Wonderful Acts.

Universal Curent Events—
"The World Before Your Eyes."
Admission Ex.

POLK PASTOR DISAPPEARS

FRANKLIN, May 20—The mystery surrounding the disappearance of Rev. Sherrol B. Parkman, pastor of the Methodist Episcopal charge here remained unsolved today. Rev. Parkman, who lives at Polk, last Sunday left to go to a Cleveland hospital to undergo an operation. He went to the home of his parents at New Castle and the last seen of him was when he boarded the train for Cleveland. Parkman was out-spoken for Bolshevism and it is believed the radicals have something to do with his disappearance.

W. C. T. U. MEETING.

The regular meeting will be held at the home of Mrs. Fred Irwin, Walnut street, at 7:30 Thursday evening. Plans will be made for serving lunch to soldiers on Memorial Day and all members are urged to be present.

STATE AGRICULTURAL DEPARTMENT NOTES

To obtain the maximum result from his soil, the farmer must use his brains in the business of farming more than his muscles.

Double your potato yield by using commercial fertilizers and giving plenty of cultivation. Spray the plants every three or four weeks with bordeaux mixture and arsenate of lead or paris green added.

The swarming of bees may be efficiently controlled when proper methods are used. Write to the Bureau of Zoology, department of agriculture, Harrisburg, Pa., for particulars.

The California Horticultural commissioner collected one year eleven tons of ladybugs. These were distributed throughout the state to growers of melons, beans and other crops, to combat damage by aphis. Ladybugs are found at certain seasons in the mountainous sections of California in large quantities. It takes twenty two thousand bugs to weigh a pound.

Romance Chocolates
"Truthfully Pure"

BUY YOUR

San Tox Blood Purifier

Get rid of your pimples, purify complexion. It's easily done, if you'll give this unsurpassed blood cleanser a trial.

Makes you feel years younger, gives you an appetite, brings restful sleep, makes a new person of you.

STEWART'S DRUG STORE
The San Tox Store

WHIRLWIND CAMPAIGNS IN THIS SECTION MARK FINAL DAYS OF CENTENARY DRIVE FOR MILLIONS

Men High In Councils Of Church Directing Campaign.

John L. Alcock, Centenary Chairman For Area, Confident This Section Will Go "Over The Top" With Quotas.

Methodism is celebrating the most epochal week in its history. It marks a new era in Christian endeavor over the entire globe. In whirlwind campaigns millions of men and women have been recruited in the ranks of intercession, stewardship, life service and tithing. All of these great movements now are approaching their climax with the Methodist Missionary Centenary drive for millions of dollars to carry forward gigantic programs for evangelistic and educational work at home and abroad.

The momentous financial campaign of the Centenary, opening May 18 and running for seven days, has brought together 4,000,000 Methodists and as many more Methodist constituents in the most systematic canvass ever attempted by any church to raise funds for world wide relief. The big campaign is marked by rallies and special social gatherings throughout this section. In Methodist churches and affiliated societies, special groups of Centenary leaders are featuring the week with suppers and other noteworthy events.

Reports from all parts of this territory, and other portions of the Washington Area, which embraces Maryland, Central Pennsylvania, Delaware, District of Columbia, Virginia and West Virginia, indicate that the campaign in all of the 1,800 Methodist churches is going forward with a rush. Church after church has marked up its quota.

Every indication points to the full subscription of $7,000,000, the amount which churches in the Area will contribute as their part of the great $105,000,000 fund for humanitarian relief work.

Men high in the councils of the church, both clergymen and laymen are directing the great drive for humanity dollars. John L. Alcock, of Baltimore, one of the most prominent among Methodist laymen in America, is the chairman of the Washington Area. Mr. Alcock, in the direction of the campaign, has associated with him a notable group of men, all of them enthusiastic for the success of the cause.

Eminent churchmen, leaders in their various districts, are directing the campaigns in their localities. These men include:

Chas. K. Abrahams, Baltimore, Md.; Frank V. Coggins, Roland Park, Md.; Geo. W. Corner, Baltimore, Md.; John W. Sherwood, Baltimore, Md.; J. M. Patterson, Cumberland, Md.; E. S. Brashears, Washington, D. C.

R. A. Zentmyer, Tyrone, Pa.; Warren Van Dyke, Harrisburg, Pa.; S. W. Dickson, Berwick, Pa.; M. B. Rich, Woolrich, Pa.; Roy I. Fulton, Clearfield, Pa.; Howard A. Barrett, Alexandria, Va.; J. T. Stepney, Annapolis, Md.

Dr. B. M. Rhetta, Baltimore, Md.; Messrs. Freeman Lowry, Clarksburg, W. Va.; Dr. T. E. Jones, Washington, D. C.; Henry P. Cannon, Bridgeville, Del.; W. O. Hoffecker, Smyrna, Del.; Sen. Atwood Bennett, Salisbury, Md.; E. C. Hardesty, Wilmington, Del.

Rev. Don S. Colt, Baltimore, Md.; Rev. John T. Ensor, Govans, Md.; Rev. William W. Barnes, Baltimore, Md.; Rev. Benj. F. DeVries, Cumberland, Md.; Rev. John R. Edwards, Washington, D. C.; Rev. John Marshall, Washington, D. C.

Rev. Emory M. Stevens, Altoona, Pa.; Rev. E. R. Heckman, Harrisburg, Pa.; Rev. J. S. Souser, Shamokin, Pa.; Rev. H. L. Jacobs, Williamsport, Pa.; Rev. E. J. Ruddock, Lynchburg, Va.; Rev. Jos. H. Jenkins, Annapolis, Md.; Rev. E. S. Williams, Baltimore, Md.

Rev. S. H. Brown, Harper's Ferry, W. Va.; Rev. M. W. Clair, Washington, D. C.; Rev. W. R. Mowbray, Dover, Delaware; Rev. W. A. Wise, Smyrna, Del.; Rev. Vaughan C. Collins, Salisbury, Md.; Rev. Robert Watt, Wilmington, Del.

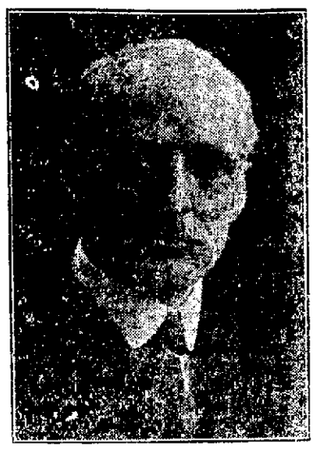

Mr. John L. Alcock

Even A French War Orphan Will Smile On Occasion.

This One Has Found A Friend In The Methodist Orphanage At Grenoble.

"Smiles"—one of the fifty little French girls who have found a real home in the Methodist Episcopal Orphanage in Ecully, near Lyons, France.

This Orphanage was the former home of a Swiss painter who left hurriedly at the outbreak of the war, leaving $10,000 worth of paintings which will be sold for the kiddies.

In addition to the five orphanages the church already has in France and Italy others will be established very shortly. The Centenary movement of the Methodist Episcopal Church and Methodist Episcopal Church, South, is making a drive for $140,000,000 to rebuild the world and out of that a certain sum will be set aside to create homes for the fatherless children of France and Italy.

Sick In Foreign Lands To Be Aided.

To alleviate human suffering and cure disease through the extension of its great system of hospital centers now twenty-six in number, in countries where groups of millions of people are without adequate medical attention, the Board of Foreign Missions of the Methodist Episcopal Church will spend $2,288,264 in building forty-five more hospitals and twenty four dispensaries in foreign countries as a result of the Methodist Centenary Movement to raise $105,000,000 for world reconstruction.

Foreigners Must Be Americanized.

Riots and other disorders, in which anarchists of foreign birth have been ring leaders, have emphasized anew the importance of plans projected both by the church and State to reconstruct the foreigner, and make of him law-abiding citizen.

These disturbances have furnished full justification, if any more were needed, for the broad program put under way by the missionary Centenary of the Methodist Episcopal Church, calling for the expenditure of one-third of a million dollars during 1919 in the cause of Americanization.

State and church officials are in complete agreement upon the point that the foreigner must be given a knowledge of the fundamentals of American civilization, or else the future of America is in danger. Church leaders here who have tackled the problem in earnest, particularly stress the fact that Americans of the true blue type must jump to the forefront and stamp out whatever may exist here in the shape of Bolshevik propaganda.

Bishop William F. McDowell, one of the dynamic forces of Methodism in America, and a champion of the church movement to Americanize the foreigner, asserted that the malignant "Red" element will be routed from its strongholds in this country, if Christians band together for co-operation with Federal and State officials in teaching the alien American ideals.

The extent of the Methodist Centenary program, showing what this church organization alone, will do this year to instill American standards into the make-up of the foreign speaking type of American residents was disclosed by Bishop McDowell when he said that a fund aggregating $361,800 is available.

To Build Hospitals.

To alleviate human suffering and cure disease through the extension of its great system of hospital centers now twenty-six in number, in countries where groups of millions of people are without adequate medical attention, the Board of Foreign Missions of the Methodist Episcopal Church will spend $2,288,624 in building forty-five more hospitals and twenty-four dispensaries in foreign countries as a result of the Methodist Centenary Movement to raise $105,000,000 for world reconstruction.

Send In That Red Envelope NOW

DADDY'S EVENING FAIRY TALE
BY MARY GRAHAM BONNER

SILVER KING'S DELIGHT.

"I simply cannot understand it," said Silver King.

"What can't you understand, my dear?" asked Mrs. Silver King.

Now the Silver Kings were very, very happy and they were feeling more gentle and less wild than usual because of their great happiness.

It was cold! Oh, it was so very cold. The wind was blowing for all it was worth, the air was freezing cold, all around was snow and ice and wind and wintry blasts.

"I simply cannot understand it," said Silver King, once more.

"What can't you understand, my dear?" asked Mrs. Silver King again.

"I can't understand the people who are complaining of the cold, and I can't understand the people who are trying not to admit it is cold."

"Then there are two things you simply cannot understand," said Mrs. Silver King.

"True, quite true, my love," said Mr. Silver King.

"It seems mighty strange to think of people complaining of this delightful and ideal weather. I love Old Man Zero. Oh, when he comes around," Mrs. Silver King continued, nodding her head as she talked, "and keeps on dropping the temperature, or the thermometer, or whatever it is they call it—well I think he is wonderful when he does that."

"He's fine," agreed Silver King. "But, my dear, it is true there are foolish people who actually think this weather is dreadful.

"They go about with red noses and pinched looking fingers and walking on their feet as though they hurt dreadfully. And they rub their ears and blow their noses and altogether they make a shameful fuss.

"They don't know enough to appreciate a good cold day like this. Why, only a little while ago, a creature they call a man came and stood outside my den for just a moment. I gave him one look out of the corner of my eye as though to say: 'Well, you think I'm a queer one, do you? Well, I will show you that I don't regard your opinion in the least. I pay no attention to what you think or say. I'm the great polar bear who comes from the north, and the polar bear next door is my wild wife.'"

Mrs. Polar Bear, or rather, Mrs. Silver King, smiled her wild smile.

"It was good of you to tell him I was wild," she said. "I would hate to have him think I was a foolish, gentle creature."

"I wouldn't have had him think such a thing for worlds," said Mr. Silver King.

"Well," he continued after a pause, "I jumped right in my icy water as a

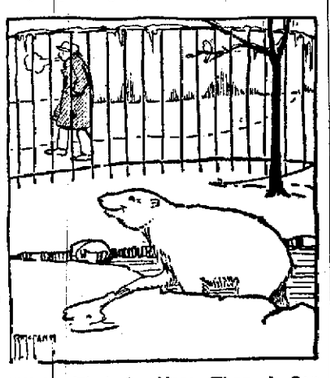

"Well, That Is More Than I Can Stand."

true polar bear should do. The wind howled and the wind blew, and oh, how happy I was."

"I can understand it," said Mrs. Silver King, "for I am going to have an icy bath in the place where the ice has been broken for me, just as soon as you finish talking."

"I splashed, and I played on the ice cakes, and the man, poor shivering thing that he was," said Mr. Silver King, "went on shivering, drew his collar up tighter and said: 'Well, that is more than I can stand.'

"Then," continued Mr. Silver King, "I cannot understand the silly people who try to pretend that this weather isn't as cold as any weather there has been for years and years—in fact, since I have been in the zoo, I cannot remember any colder weather."

"Neither can I," agreed Mrs. Silver King.

"But these people like to pretend that they once knew colder weather, and they really cannot remember any colder days than these have been. Anyway they're very, very cold, and they won't admit it. So I haven't much use for the people who foolishly shiver and I haven't much use for the people who won't admit it is cold when it is—gloriously so. If they really didn't think it was cold—that is too cold—they would enjoy it. But they don't. They won't give Old Man Zero any praise at all and they aren't happy in this delightful cold snap during this wondrously cold winter.

"Yes," ended Mr. Silver King, "I call this weather my delight."

Thick.

Professor (to Johnny)—Define what is meant by density.

Johnny—I can't define it, sir, but I can give an example.

Professor—The example is good. Sit down.

Switzerland has a river called A, and there is an island in the Baltic called Zee.

Gossip for Tonight's Tea Table

Rev. George E. Smith, of the First Baptist church, left yesterday for Weehawken, N. J., where he will deliver the address to this year's graduates of Weehawken Baptist Seminary.

James George of Philipsburg, called on friends here yesterday.

Miss Ruth Thompson, of Curwensville, was shopping in town yesterday.

Miss Peg Murphy has returned from spending a few days with several friends in DuBois.

R. E. Keller of Lock Haven, was a business caller here yesterday.

Mr. and Mrs. A. B. Lansberry, of Woodland spent yesterday with friends here.

Miss Anna Rolley of Karthaus, spent yesterday with Miss Edith Rinell.

Miss Olive Gulich has returned to Williamsport Business College, after visiting her parents, Mr. and Mrs. Ashley Gulich

Mr. and Mrs. Charles Norman of Madera spent yesterday in town shopping and calling on friends.

Lawrence Hite of Altoona spent last evening with friends here.

J. B. Stauffer of Burnside was a business caller here yesterday.

Miss Jesteen Ellenberger left today to visit relatives and friends in DuBois.

Corp. George Torrence arrived home last evening from Camp Dix N. J., having been mustered out of the service.

Mrs. Leslie Spencer of Curwensville, was a shopper in town yesterday.

J. E. Edmandson of Cresson, was transacting business here yesterday.

Dan Flannigan, of Salamanca, N. Y., who has just returned from overseas is visiting friends here.

William Wrigley attended to business in Philipsburg today.

Mrs G. W. Gann, of DuBois, spent today with friends here.

Dr. and Mrs. Bone left today to spend a week at Cambridge Springs.

H. C. McCloud has returned from transacting business in Cleveland, O.

Miss Margaret Gilliland daughter of Mr. and Mrs. Frank Gilliland, is confined to the family home on Fifth street, by an attack of diphtheria.

Miss Marian Guleich has returned from a month's visit in Butler and Pittsburgh.

J. Cameron Kirkwood, of Arcadia is a new addition to the shoe department of Leitzinger Bros. store.

AMERICA'S IMMORTALS

JOHANNES S. ANDERSON, First Sergeant, Company B, 132nd Infantry.

Sergt. Anderson was decorated for conspicuous gallantry in action at Consenvoye, France, October 8, 1918. While his company was being held up by intense artillery and machine gun fire, Sergt. Anderson, without aid, voluntarily left the company and worked his way to the rear of the nest that was offering the most stubborn resistance. His advance was made through an open area, and under constant hostile fire, but the mission was successfully accomplished and Sergt. Anderson not only silenced the gun and captured it, but also brought back with him twenty-three prisoners. His home address is Chicago.

It was not until the early years of the nineteenth century that boots and shoes were made in "rights" and "lefts."

TAXPAYERS, ATTENTION

All persons owing 1918 taxes must make payment on or before June 1st, otherwise their account will have to be let for collection. I am compelled to settle my 1918 duplicates by that time and must have the taxes. Save trouble and additional expense by heeding this notice. ED. R. TAYLOR.
m20-6t-ch. Tax Collector.

..During the past year nearly 1,000,000 acres of woods in England were felled for war purposes.

Originally, March was the first month of the year.

CATARRH
For head or throat Catarrh try the vapor treatment—
VICK'S VAPORUB
"YOUR BODYGUARD" - 30¢, 60¢, $1.20

LEONARDSON'S---THE QUALITY STORE

White Washable Skirts Of Unusual Becomingness

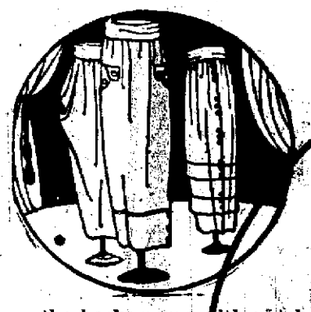

Women and misses should lose no time in appropriating to themselves two or three of these dainty models, that seem to breathe summer coolness and comfort. Made of extra fine pique or gabardine and developed in exceedingly smart models. Several styles of trimming, pockets and belts; some with buttons down the front, others down the sides or the back; some with patch pockets, others with slashed pockets or fancy pockets; belts in various conceits. All sizes..... $2.50 to $10.00

Pretty Socks for the Kiddies

A splendid assortment of plain and color combinations in sizes from 5 to 9 1-2 priced at ..... 39c and 50c

A. W. LEONARDSON CO.

DR. CONWELL'S "ACRES OF DIAMONDS"

A great lecture by a great man accurately describes "Acres of Diamonds" by Rev. Russell H. Conwell, the eminent Philadelphia Baptist minister. This lecture will be delivered in the First Baptist church of Clearfield on Wednesday evening, May 28th.

Dr. Conwell is well known personally in Clearfield and his reputation as one of the foremost churchmen and platform orators of the state will assure him an audience that will tax the capacity of the church.

The lecture or the lecturer needs no introduction or commendation at our hands but in justice to our Baptist brethren who offer this treat free to the people of Clearfield we desire to call your attention to the fact that the great lecturer will be with us on this occasion.

On account of the limited seating capacity of the edifice when the lecture will be given parents should see to it that their children remain at home on this occason.

SWALES—McMULDREN

A very pretty wedding was solemnized this morning at the St. Francis church, when Miss Catherine McMuldren was united in marriage to Ernest Swales, by the Rev. M. A. Ryan, in the presence of the immediate families. The attendants were Miss Cathrine Etzweiler and William Benhan.

Following the ceremony a wedding breakfast, was served to the party at the grooms hom on 5th street. They left on the noon train for a wedding trip to Buffalo and Niagara Falls and from there to Akron, Ohio, where they will visit the bride's parents.

Mr. and Mrs. Swales will make their home here, where the groom holds a responsible position with the Banta Refrigerator Co.

Buy War Savings Stamps.

Put Stomach In Fine Condition

Says Indigestion Results from an Excess of Hydrochloric Acid.

Undigested food delayed in the stomach decays, or rather, ferments, the same as food left in the open air, says a noted authority. He also tells us that indigestion is caused by Hyperacidity, meaning, there is an excess of hydrochloric acid in the stomach which prevents complete digestion and starts food fermentation. This everything eaten sours in the stomach and like garbage sours in a can, forms acrid fluids and gases which inflate the stomach like a toy balloon. Then we feel a heavy, lumpy misery in the chest, we belch up gas, we eructate sour food or have heartburn, flatulenc, water-brash or nausea.

He tells us to lay aside all digestive aids and instead, get from any pharmacy four ounces of Jad Salts and take a teaspoonful in a glass of water before breakfast and drink while it is effervescing and furthermore, to continue this for a week. While relief follows the first dose, it is important to neutralize the acidity, remove the gas making mass, start the liver, stimulate the kidneys and thus promote a free flow of pure digestive juices.

Jad Salts is inexpensive and is made from the acid of grapes and lemon juice, combined with lithia and sodium phosphate This harmless salts is used by thousands of people for stomach trouble with excellent results.

More than 7,000 pounds of pure gold are required each year to supply the wedding rings for English rides.

A Thing of Beauty and A Joy Forever

WAHL EVERSHARP
The Perfect Pointed Pencil

Every user is proud to own one and write with one

HOWE'S
Jewelers and Optometrists

NEWSPAPERARCHIVE® NEWSPAPERARCHIVE®